

Koro *one*

Your place
to call *Home*

Koro
Development

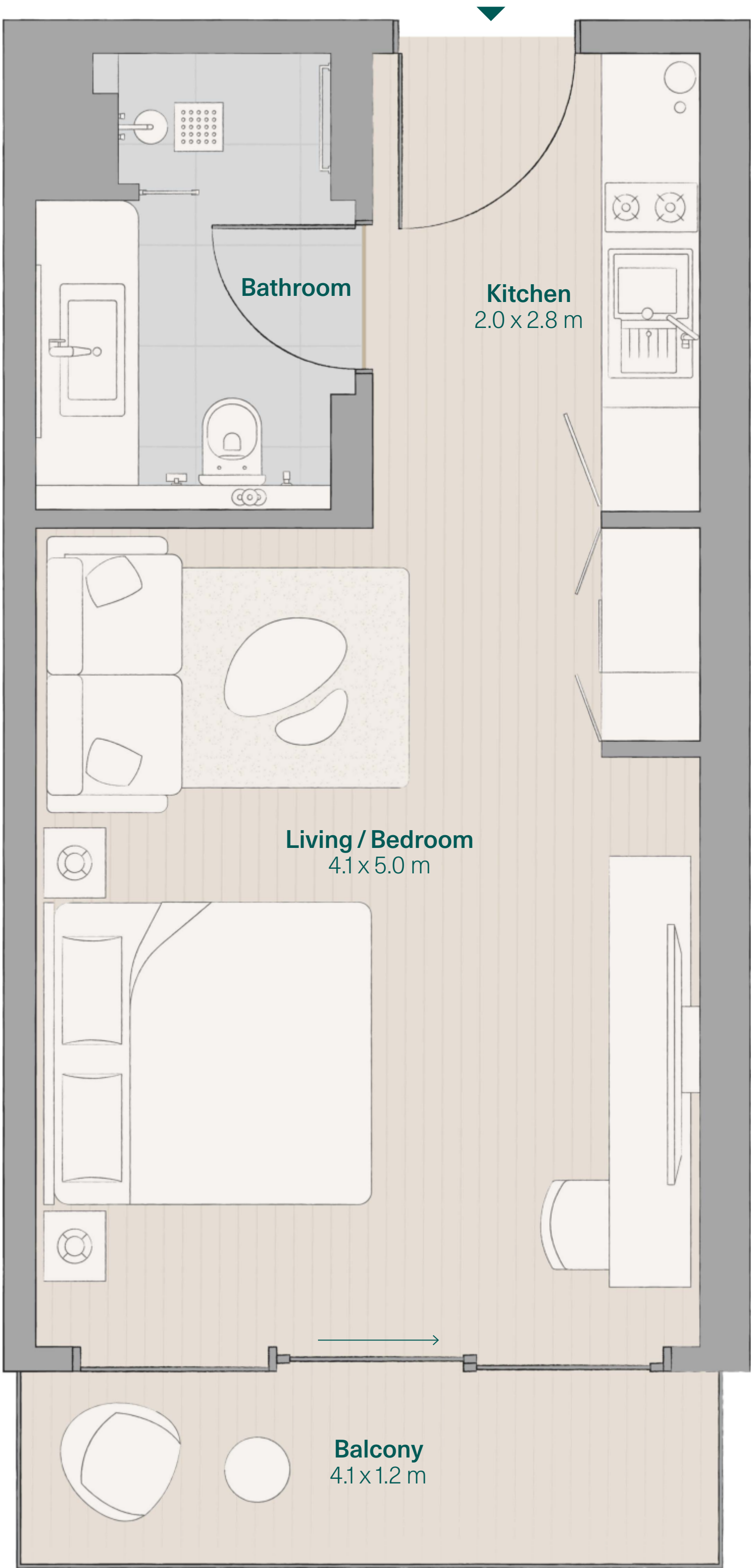

Studio (SA)

Internal Area
from 369 ft² (34.3 m²)
to 376 ft² (35.0 m²)

External Area
from 60 ft² (5.6 m²)
to 61 ft² (5.7 m²)

Total Area
from 429 ft² (39.9 m²)
to 437 ft² (40.7 m²)

All information in the layout depicts the current status of the project but may be subject to change once final approval from the authorities is obtained. Drawings are an artistic impression for marketing purposes and are not to scale. The size, shape and position of windows, doors, ducts, columns, terraces and balconies are subject to change during final coordination. The furniture is to indicate the space available and the likely position of electrical points. It is not part of the standard fixtures.

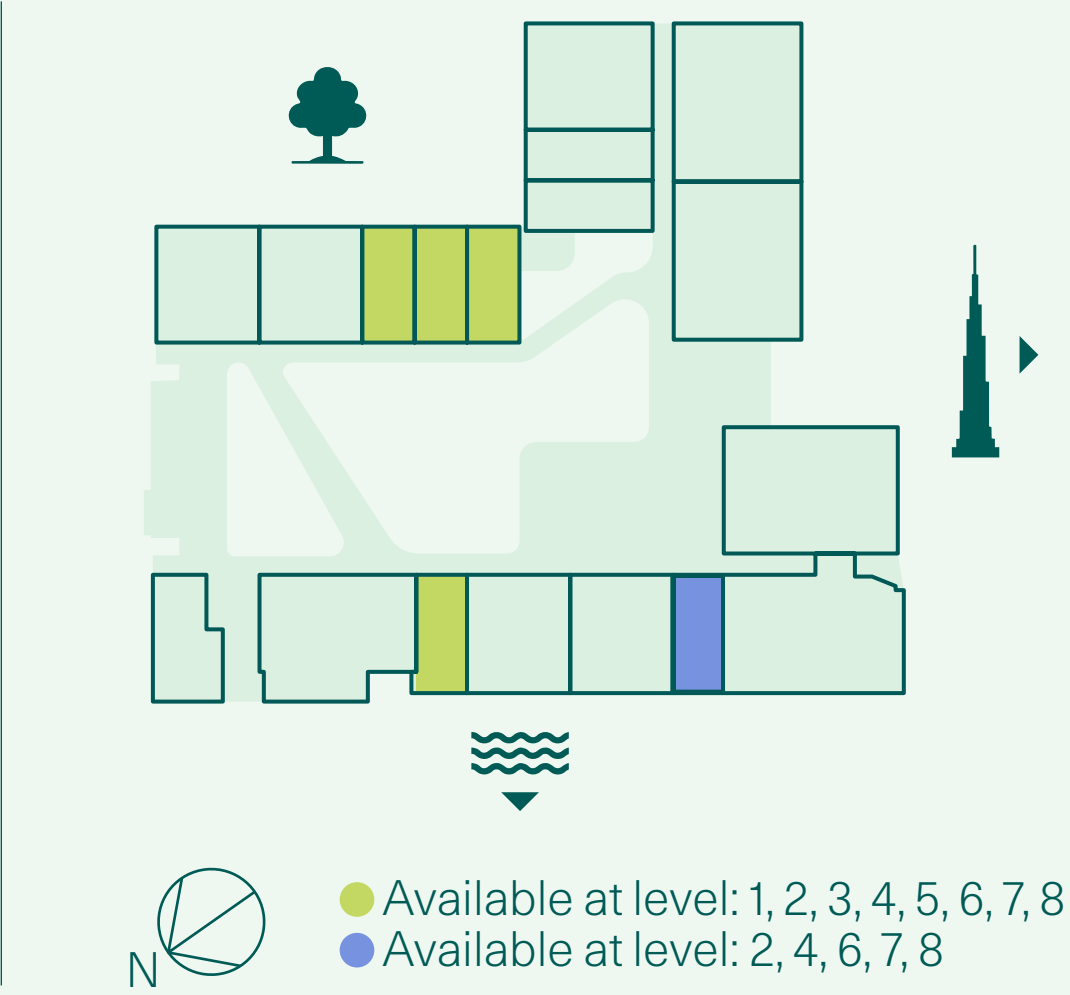

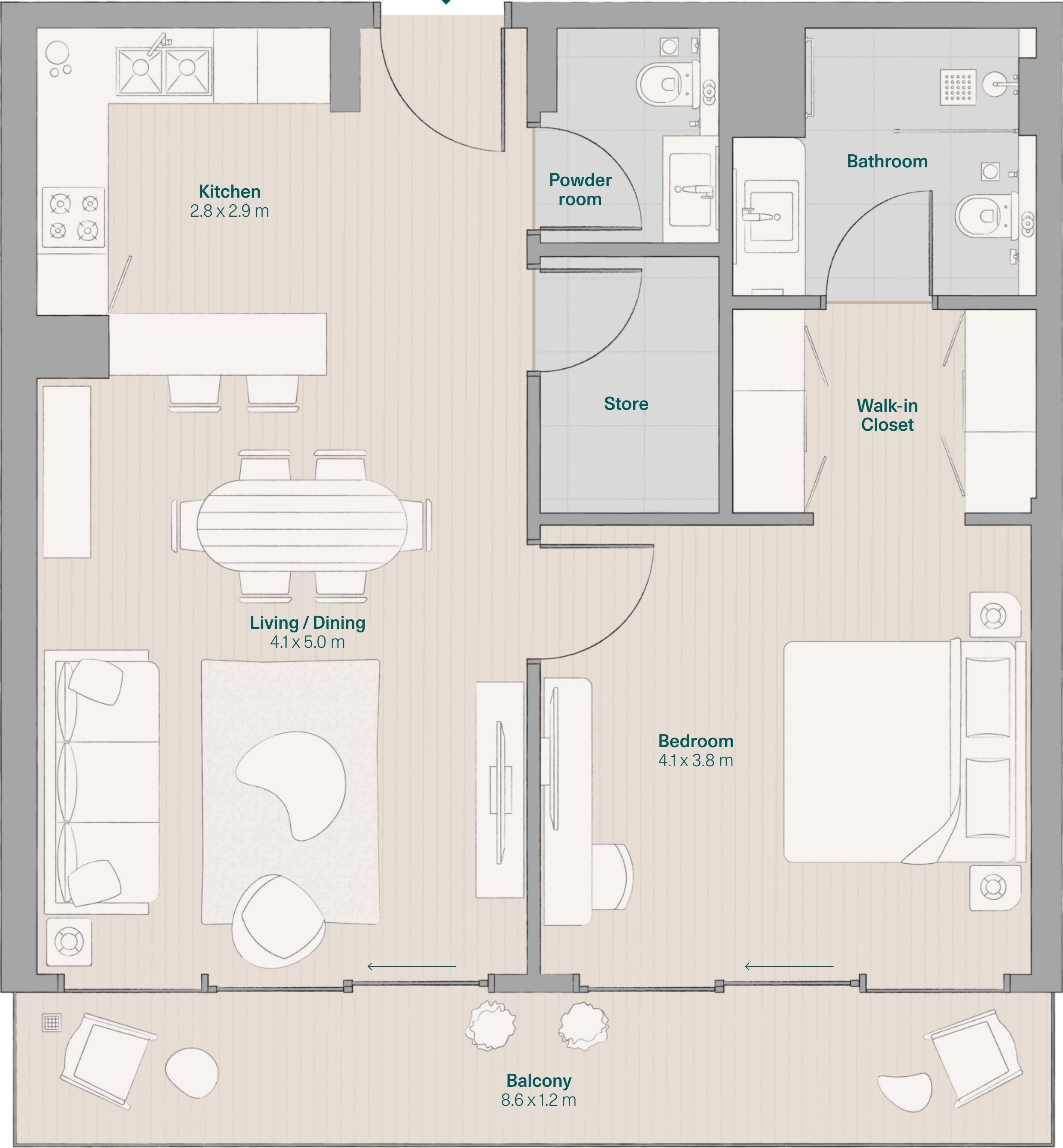

1 Bedroom (1A)

Internal Area
from 742 ft² (68.9 m²)
to 744 ft² (69.1 m²)

External Area
from 116 ft² (10.8 m²)
to 120 ft² (11.2 m²)

Total Area
from 858 ft² (79.7 m²)
to 864 ft² (80.3 m²)

All information in the layout depicts the current status of the project but may be subject to change once final approval from the authorities is obtained. Drawings are an artistic impression for marketing purposes and are not to scale. The size, shape and position of windows, doors, ducts, columns, terraces and balconies are subject to change during final coordination. The furniture is to indicate the space available and the likely position of electrical points. It is not part of the standard fixtures.

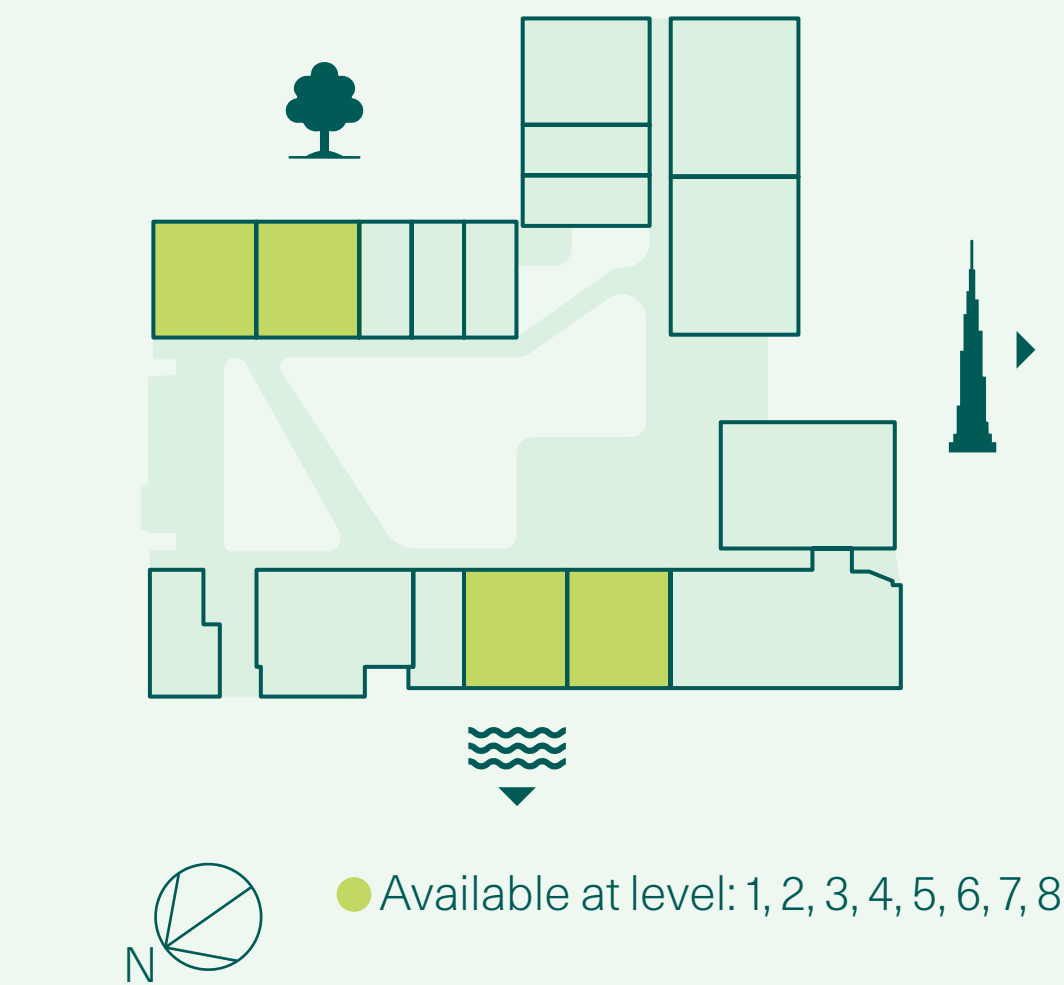

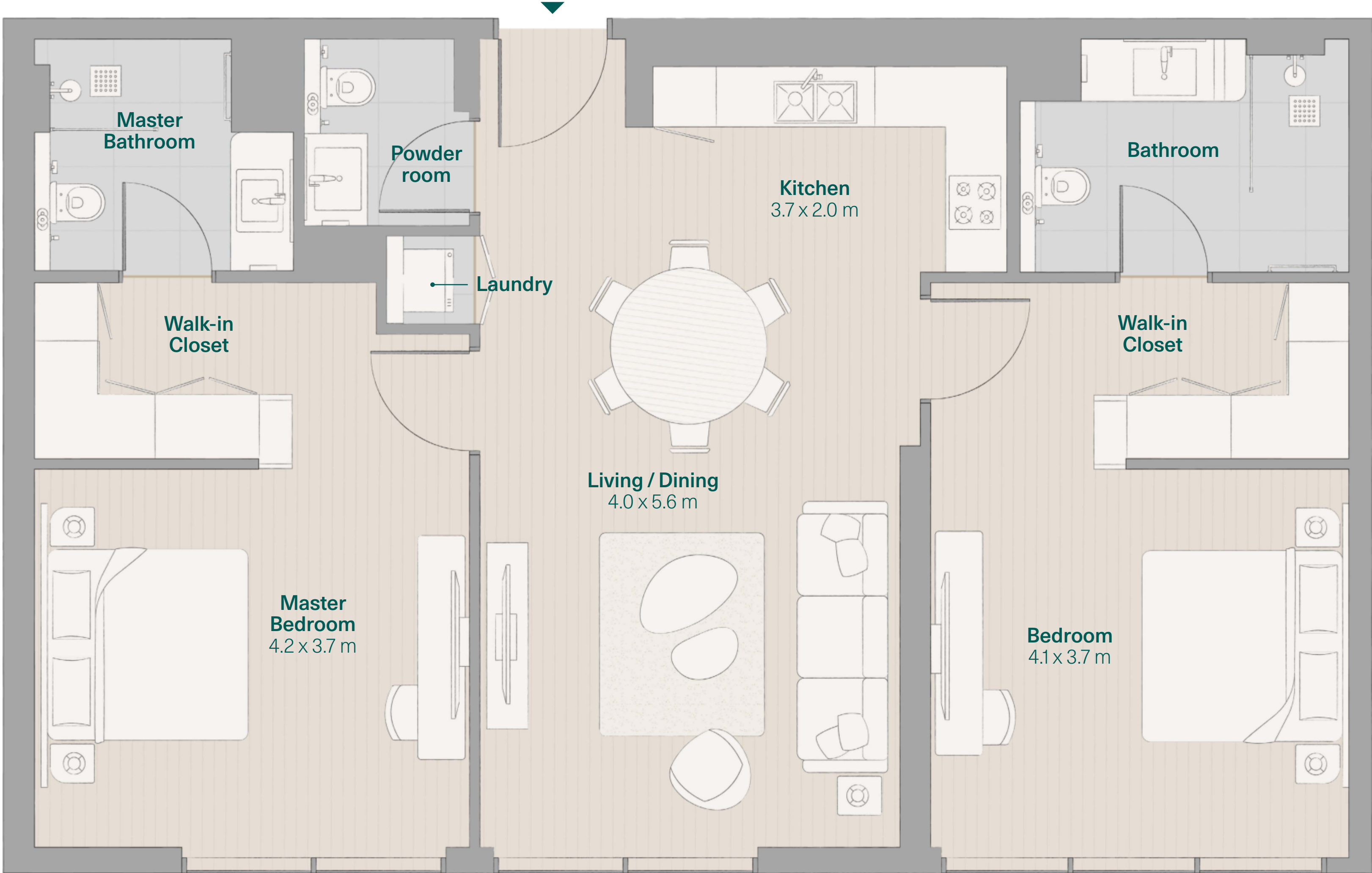

2 Bedroom (2B)

Internal Area
from 1,110 ft² (103.1 m²)
to 1,119 ft² (103.9 m²)

Total Area
from 1,110 ft² (103.1 m²)
to 1,119 ft² (103.9 m²)

All information in the layout depicts the current status of the project but may be subject to change once final approval from the authorities is obtained. Drawings are an artistic impression for marketing purposes and are not to scale. The size, shape and position of windows, doors, ducts, columns, terraces and balconies are subject to change during final coordination. The furniture is to indicate the space available and the likely position of electrical points. It is not part of the standard fixtures.

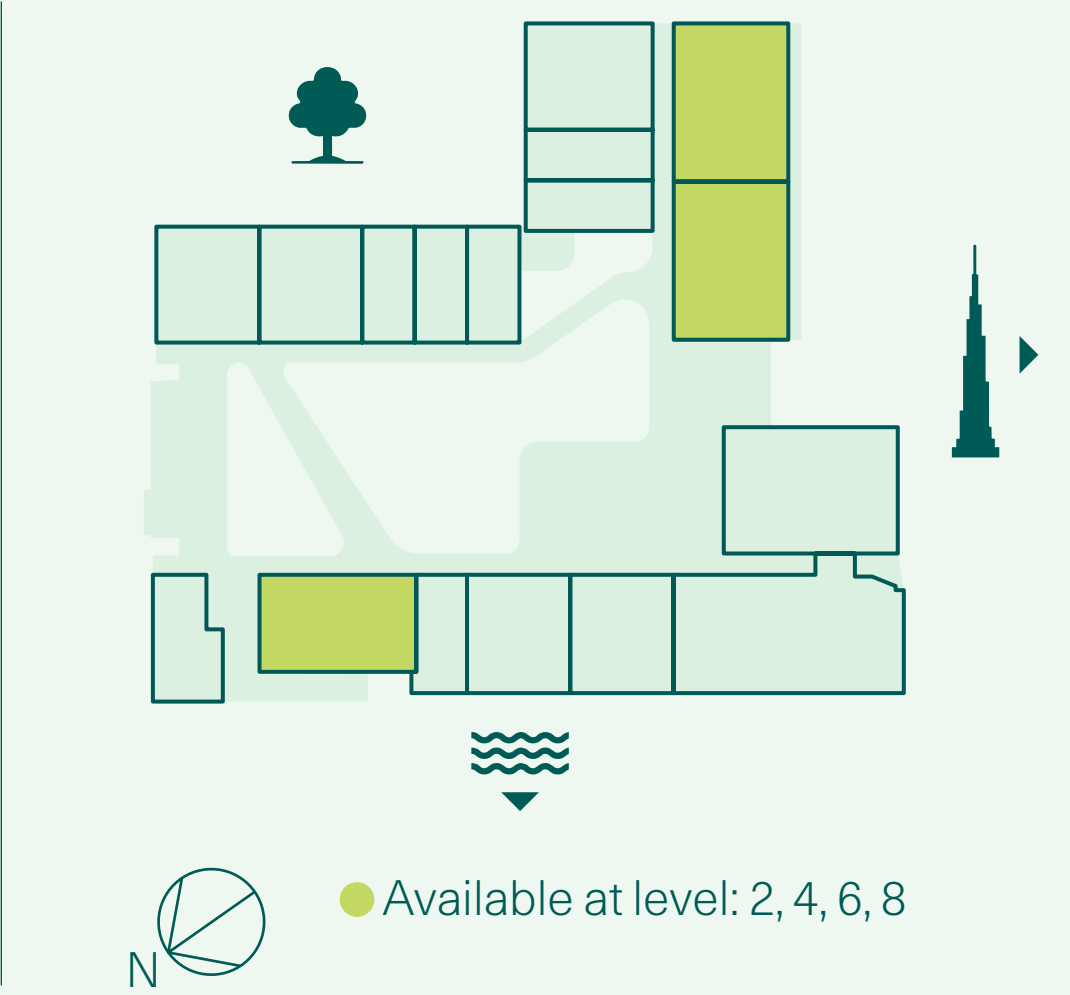

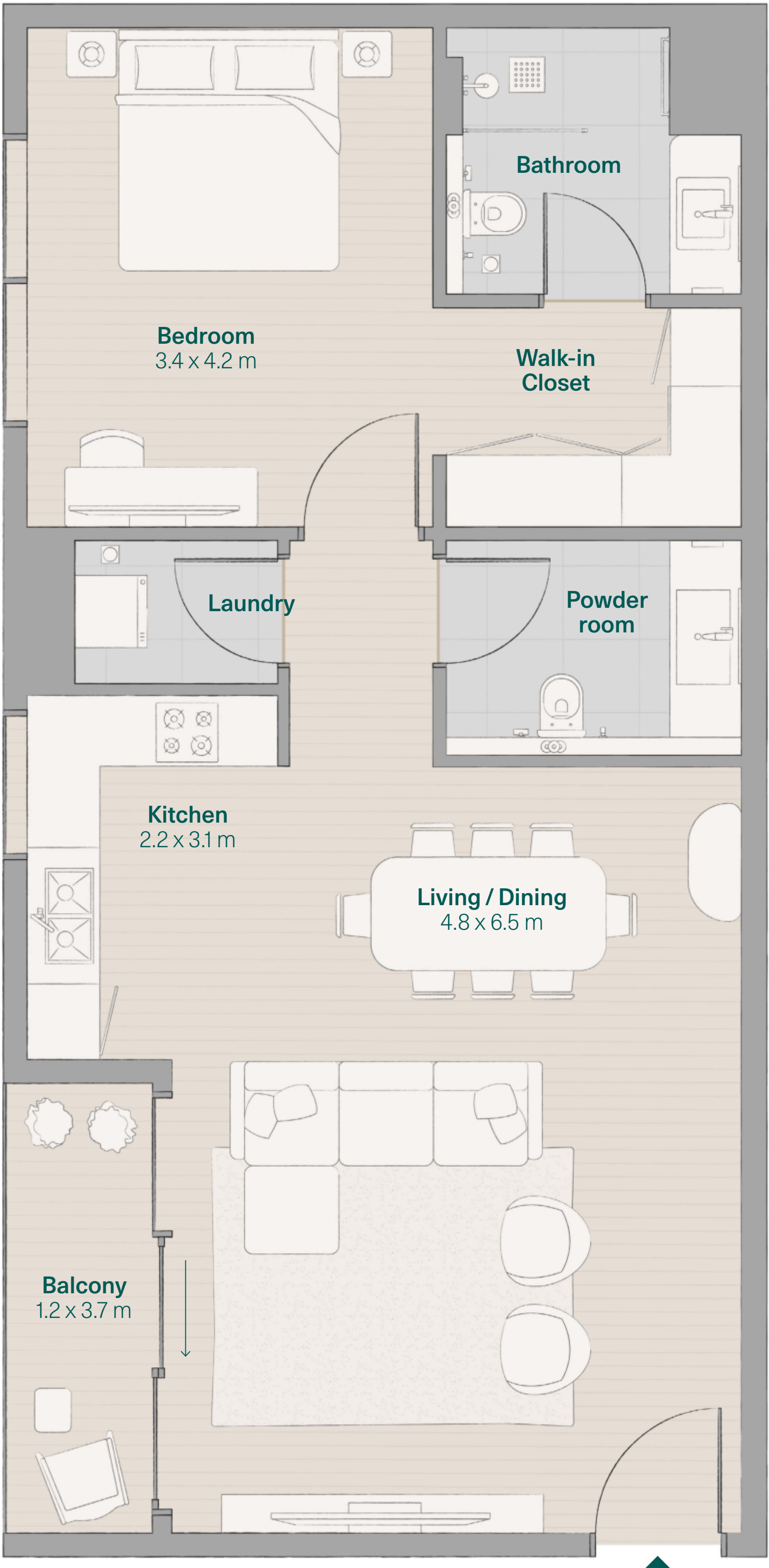

1 Bedroom (1C)

Internal Area
806 ft² (74.9 m²)

External Area
58 ft² (5.4 m²)

Total Area
864 ft² (80.3 m²)

All information in the layout depicts the current status of the project but may be subject to change once final approval from the authorities is obtained. Drawings are an artistic impression for marketing purposes and are not to scale. The size, shape and position of windows, doors, ducts, columns, terraces and balconies are subject to change during final coordination. The furniture is to indicate the space available and the likely position of electrical points. It is not part of the standard fixtures.



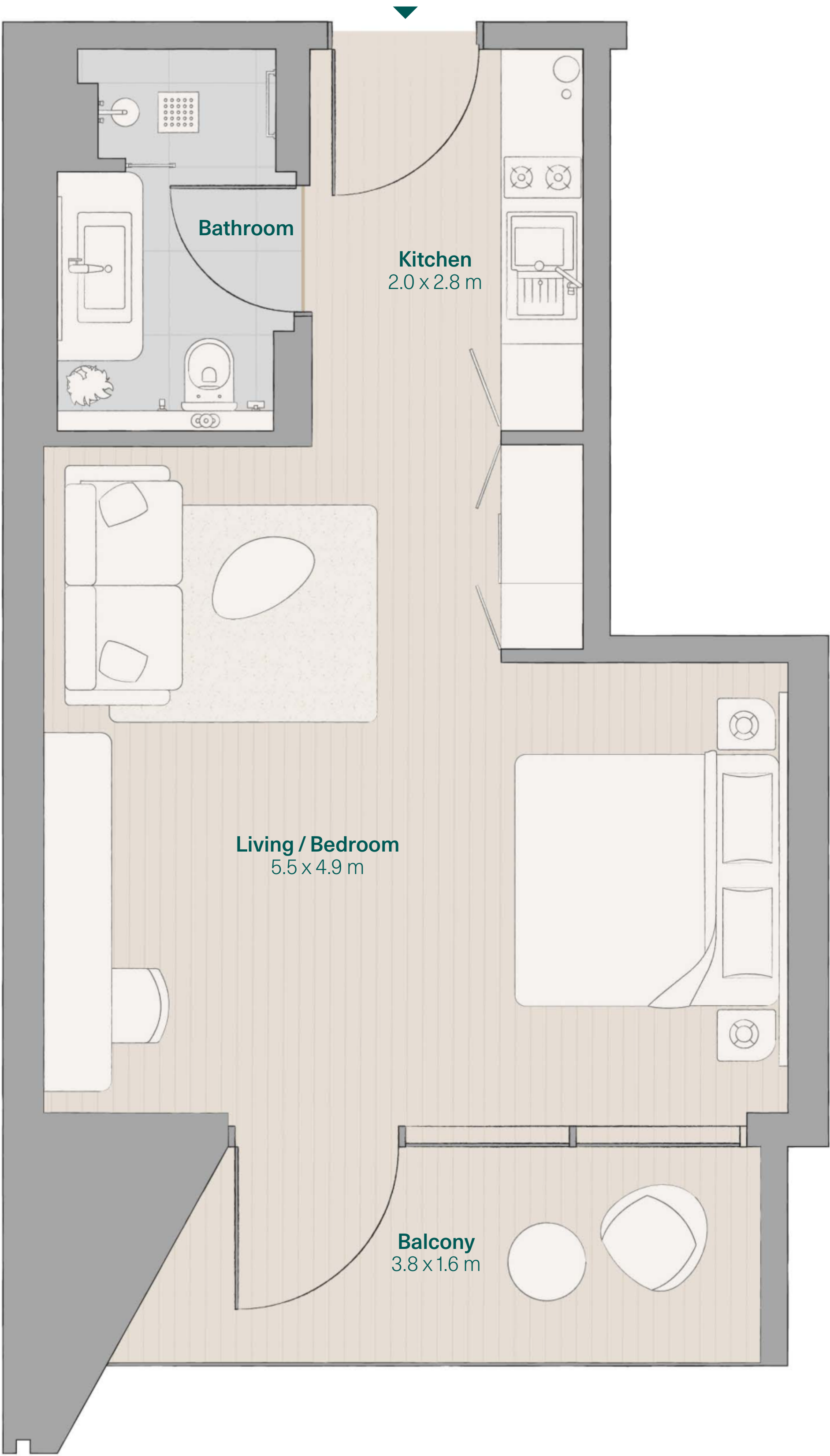

Studio (SC)

Internal Area
422 ft² (39.2 m²)

External Area
77 ft² (7.2 m²)

Total Area
499 ft² (46.4 m²)

All information in the layout depicts the current status of the project but may be subject to change once final approval from the authorities is obtained. Drawings are an artistic impression for marketing purposes and are not to scale. The size, shape and position of windows, doors, ducts, columns, terraces and balconies are subject to change during final coordination. The furniture is to indicate the space available and the likely position of electrical points. It is not part of the standard fixtures.

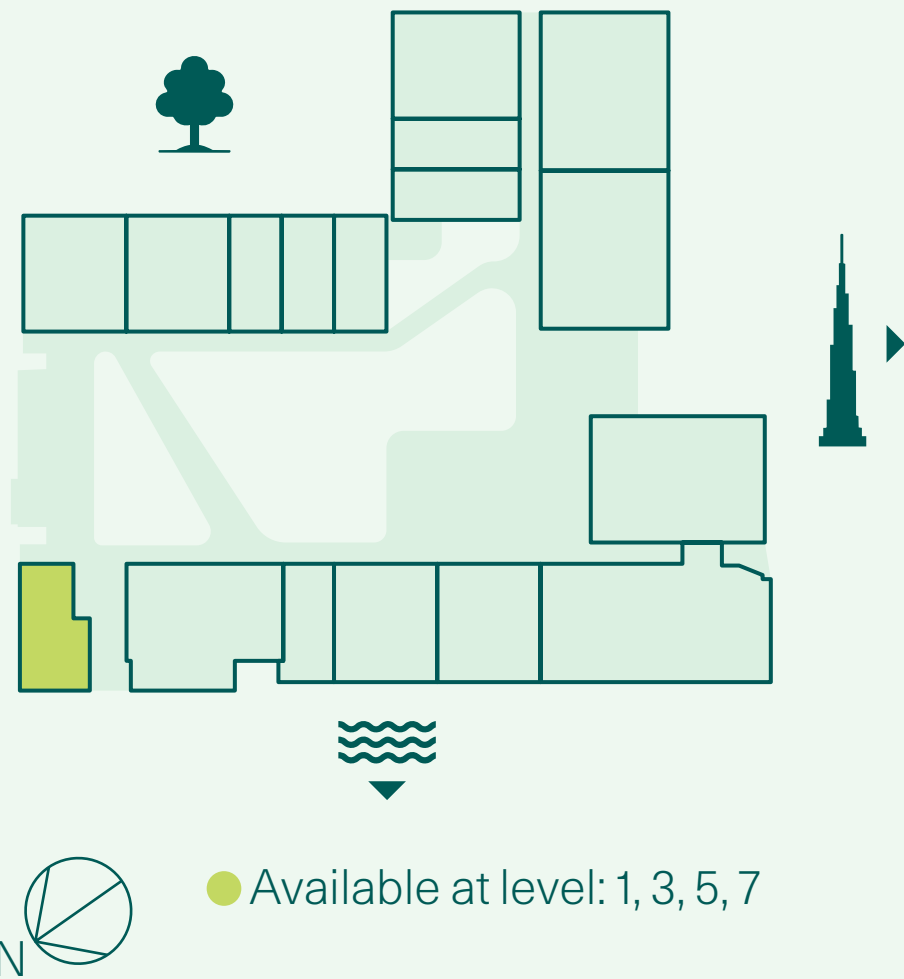

● Available at level: 1, 3, 5, 7

Lower level

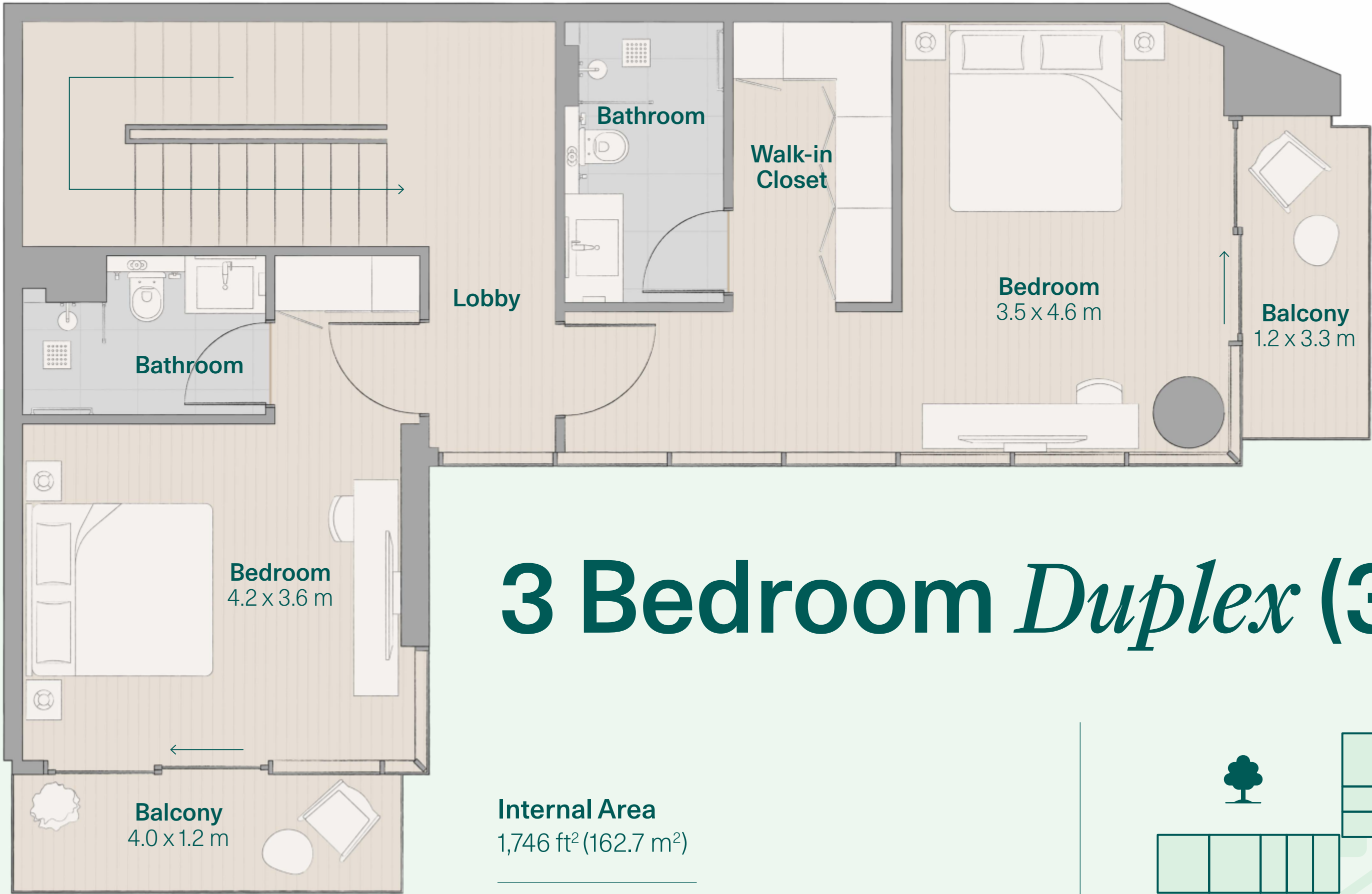
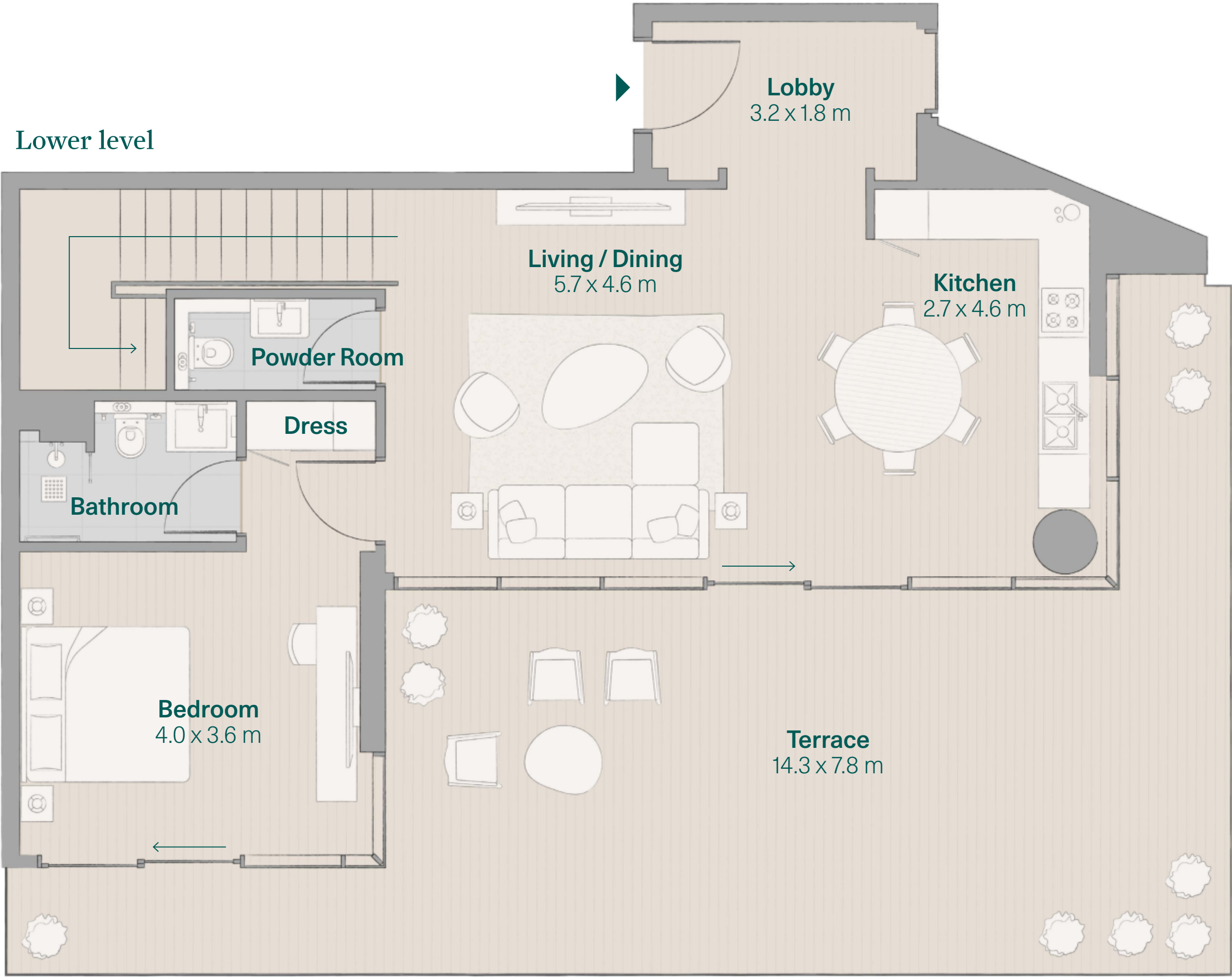

Upper level

3 Bedroom *Duplex* (3)

Internal Area
1,746 ft² (162.7 m²)

External Area
732 ft² (68.0 m²)

Total Area
2,483 ft² (230.7 m²)

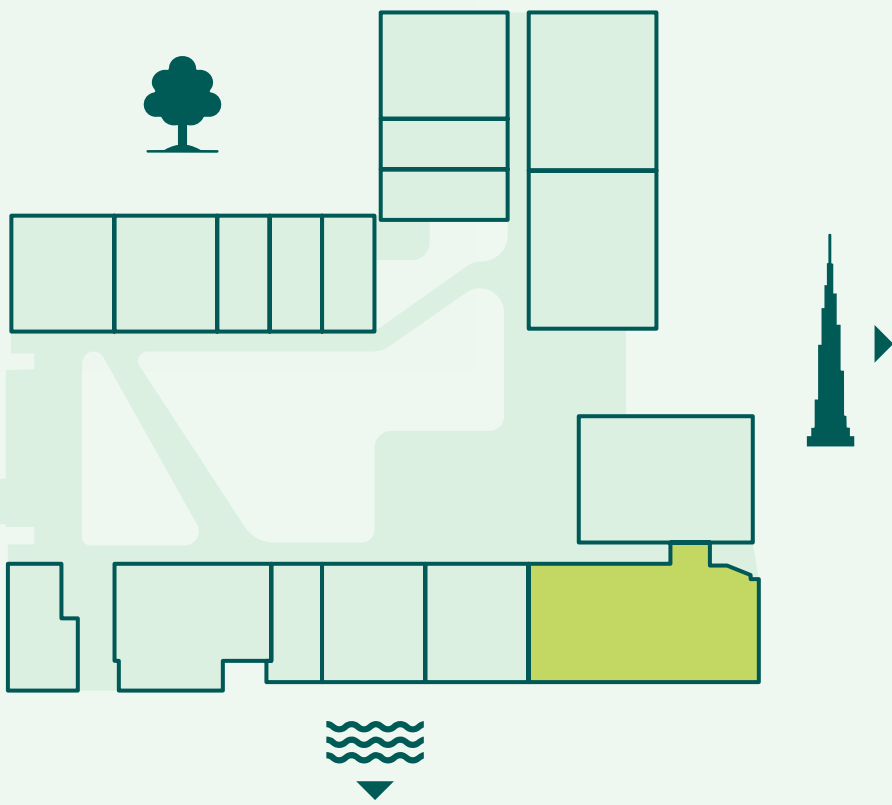

● Available at level: 7, 8

All information in the layout depicts the current status of the project but may be subject to change once final approval from the authorities is obtained. Drawings are an artistic impression for marketing purposes and are not to scale. The size, shape and position of windows, doors, ducts, columns, terraces and balconies are subject to change during final coordination. The furniture is to indicate the space available and the likely position of electrical points. It is not part of the standard fixtures.

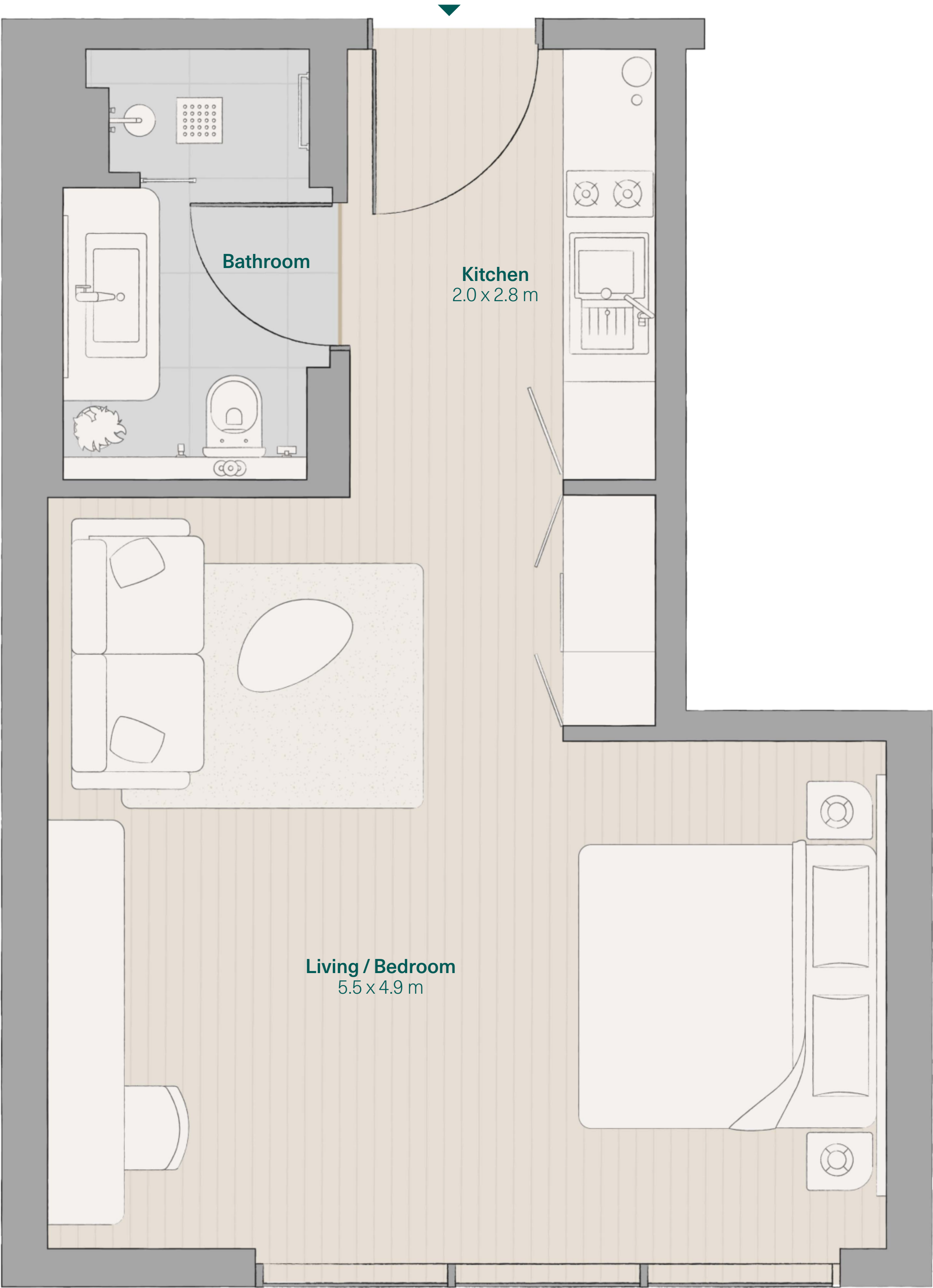

Studio (SD)

Internal Area
422 ft² (39.2 m²)

Total Area
422 ft² (39.2 m²)

All information in the layout depicts the current status of the project but may be subject to change once final approval from the authorities is obtained. Drawings are an artistic impression for marketing purposes and are not to scale. The size, shape and position of windows, doors, ducts, columns, terraces and balconies are subject to change during final coordination. The furniture is to indicate the space available and the likely position of electrical points. It is not part of the standard fixtures.

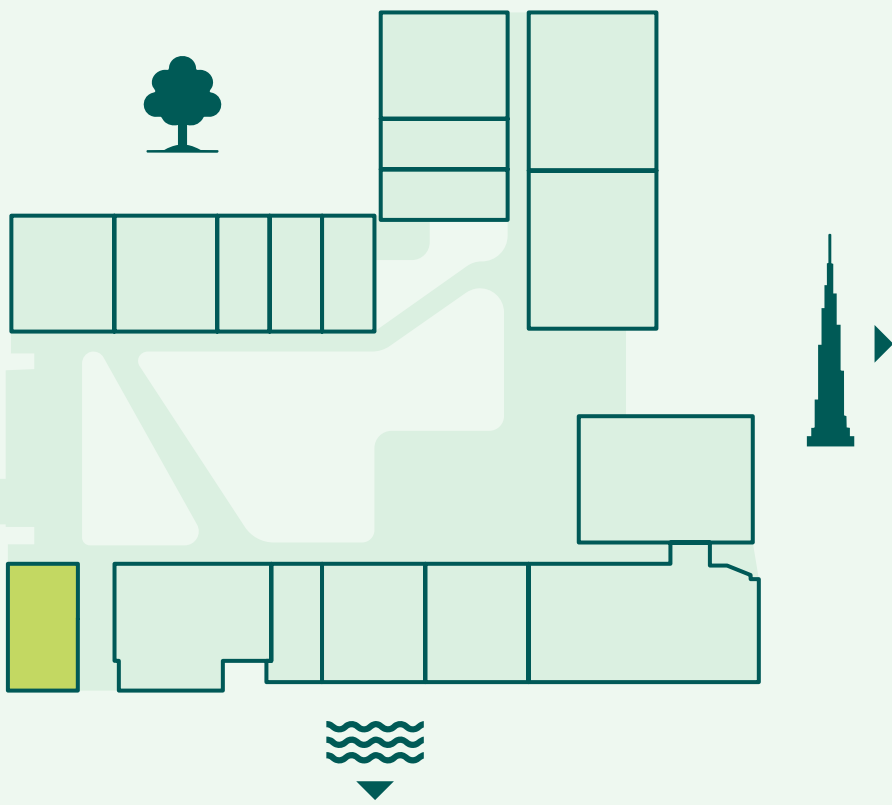

● Available at level: 2, 4, 6, 8

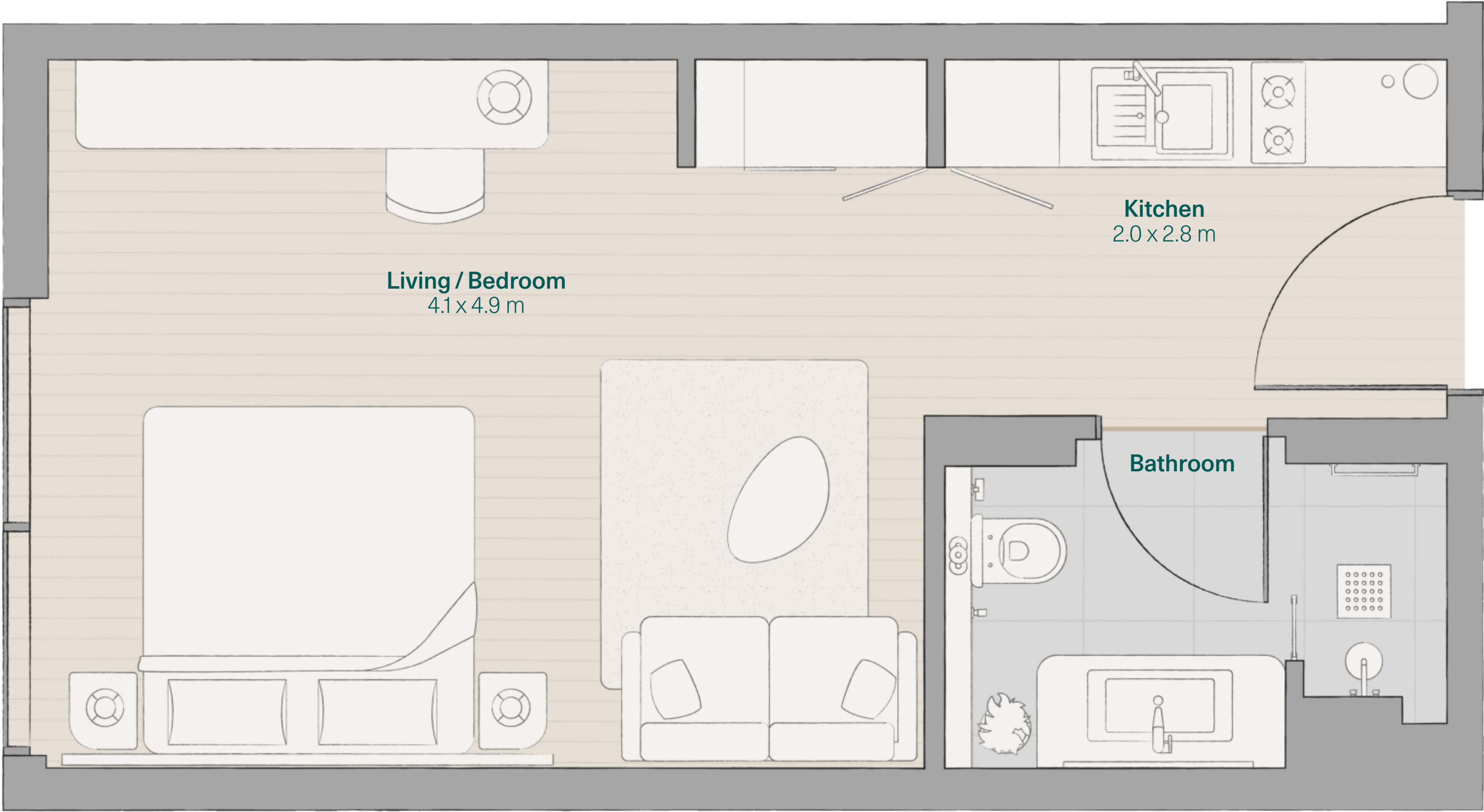

Studio (SB)

Internal Area
from 368 ft² (34.2 m²)
to 370 ft² (34.4 m²)

Total Area
from 368 ft² (34.2 m²)
to 370 ft² (34.4 m²)

All information in the layout depicts the current status of the project but may be subject to change once final approval from the authorities is obtained.
Drawings are an artistic impression for marketing purposes and are not to scale.
The size, shape and position of windows, doors, ducts, columns, terraces and balconies are subject to change during final coordination.
The furniture is to indicate the space available and the likely position of electrical points. It is not part of the standard fixtures.

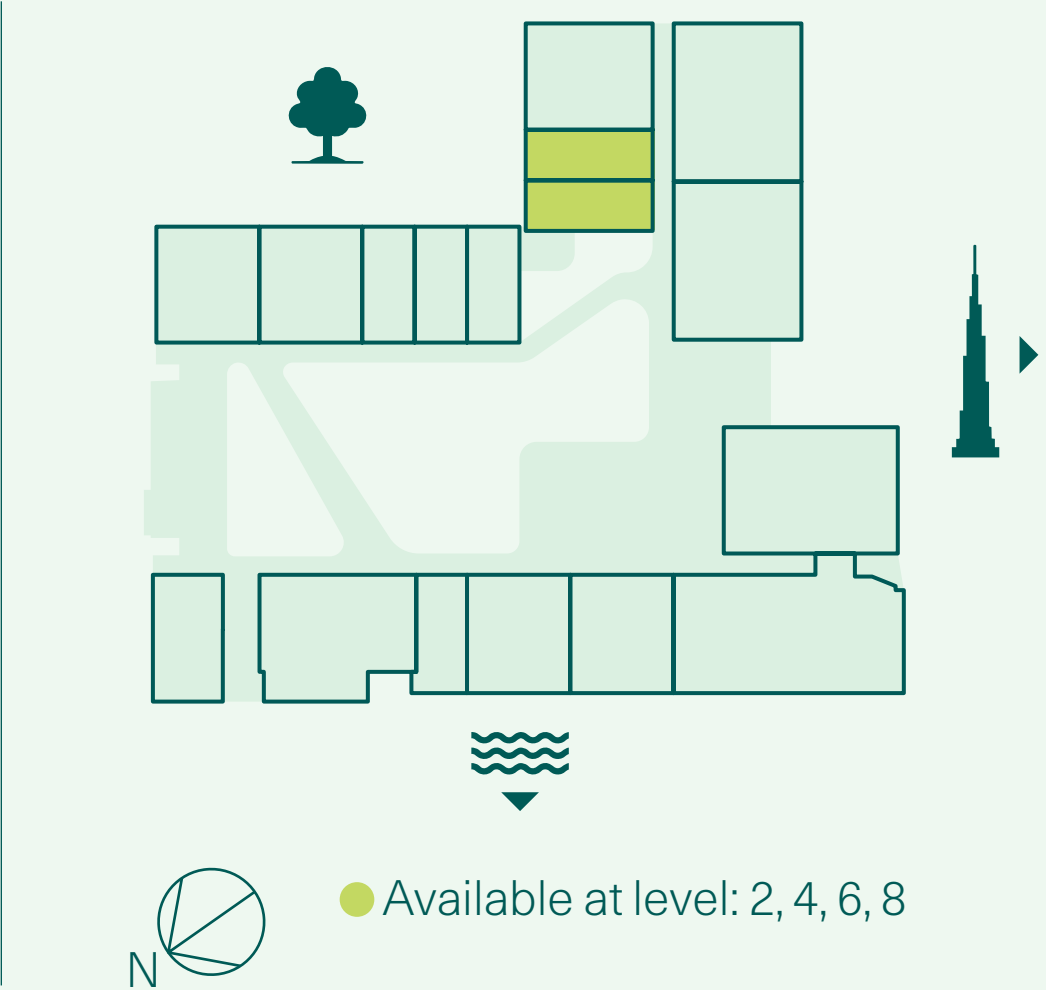

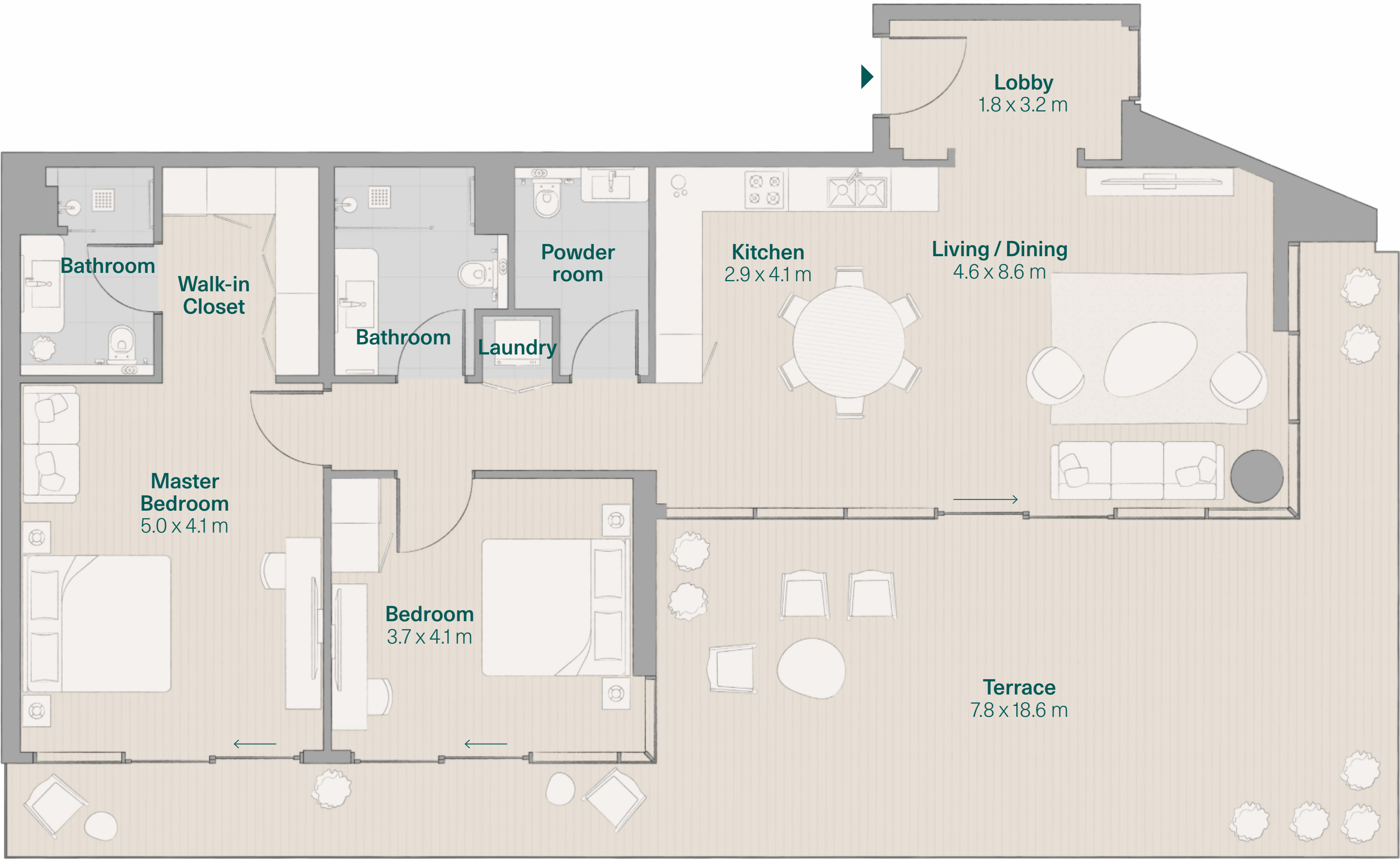

2 Bedrooms (2C)

Internal Area
1,272 ft² (118.2 m²)

External Area
680 ft² (63.2 m²)

Total Area
1,952 ft² (181.4 m²)

All information in the layout depicts the current status of the project but may be subject to change once final approval from the authorities is obtained. Drawings are an artistic impression for marketing purposes and are not to scale. The size, shape and position of windows, doors, ducts, columns, terraces and balconies are subject to change during final coordination. The furniture is to indicate the space available and the likely position of electrical points. It is not part of the standard fixtures.



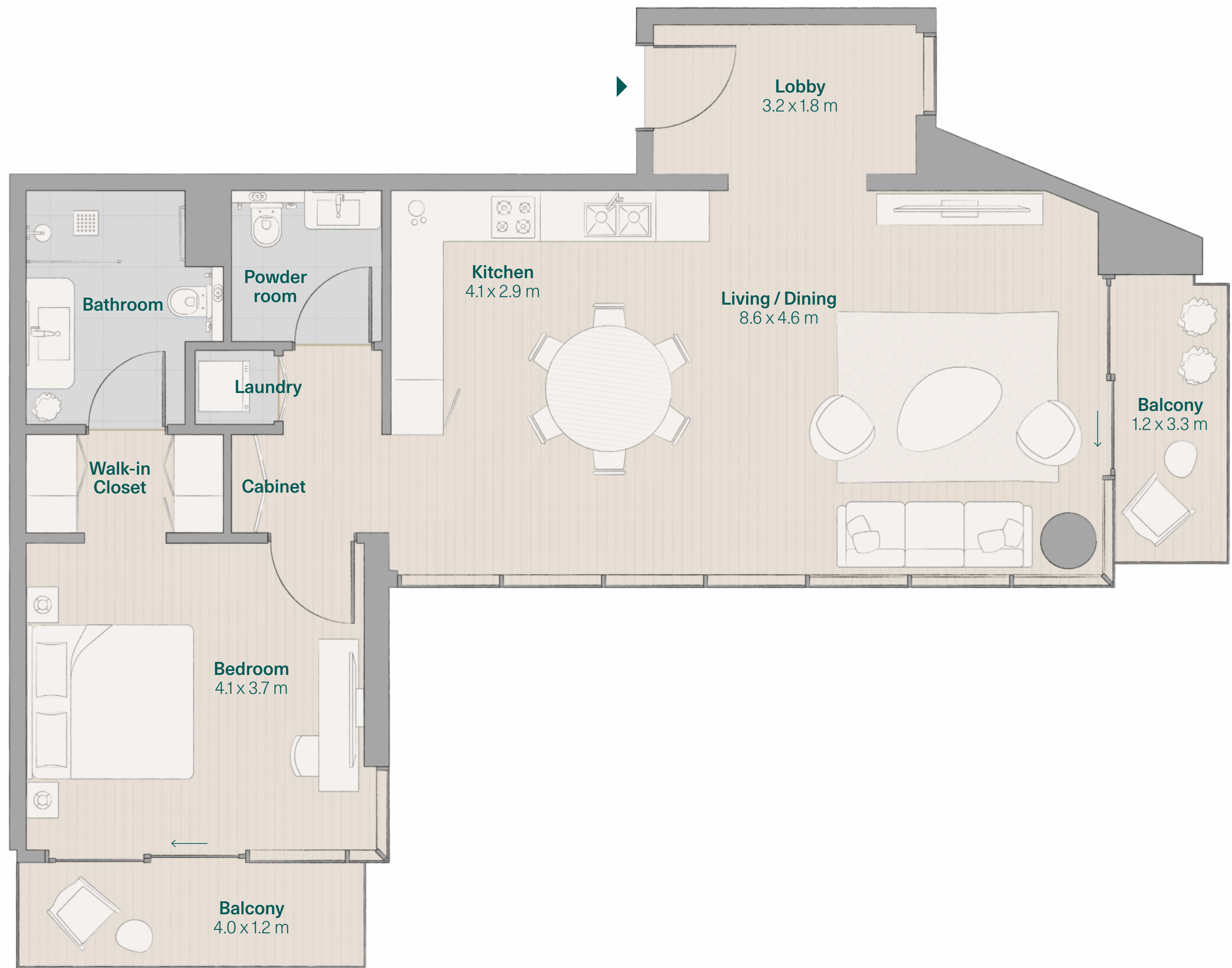

1 Bedroom (1D)

Internal Area
903 ft² (83.9 m²)

External Area
112 ft² (10.4 m²)

Total Area
1,015 ft² (94.3 m²)

All information in the layout depicts the current status of the project but may be subject to change once final approval from the authorities is obtained. Drawings are an artistic impression for marketing purposes and are not to scale. The size, shape and position of windows, doors, ducts, columns, terraces and balconies are subject to change during final coordination. The furniture is to indicate the space available and the likely position of electrical points. It is not part of the standard fixtures.





Studio (SE)

Internal Area
from 368 ft² (34.2 m²)
to 370 ft² (34.4 m²)

External Area
from 46 ft² (4.3 m²)
to 66 ft² (6.1 m²)

Total Area
from 414 ft² (38.5 m²)
to 436 ft² (40.5 m²)

All information in the layout depicts the current status of the project but may be subject to change once final approval from the authorities is obtained. Drawings are an artistic impression for marketing purposes and are not to scale. The size, shape and position of windows, doors, ducts, columns, terraces and balconies are subject to change during final coordination. The furniture is to indicate the space available and the likely position of electrical points. It is not part of the standard fixtures.



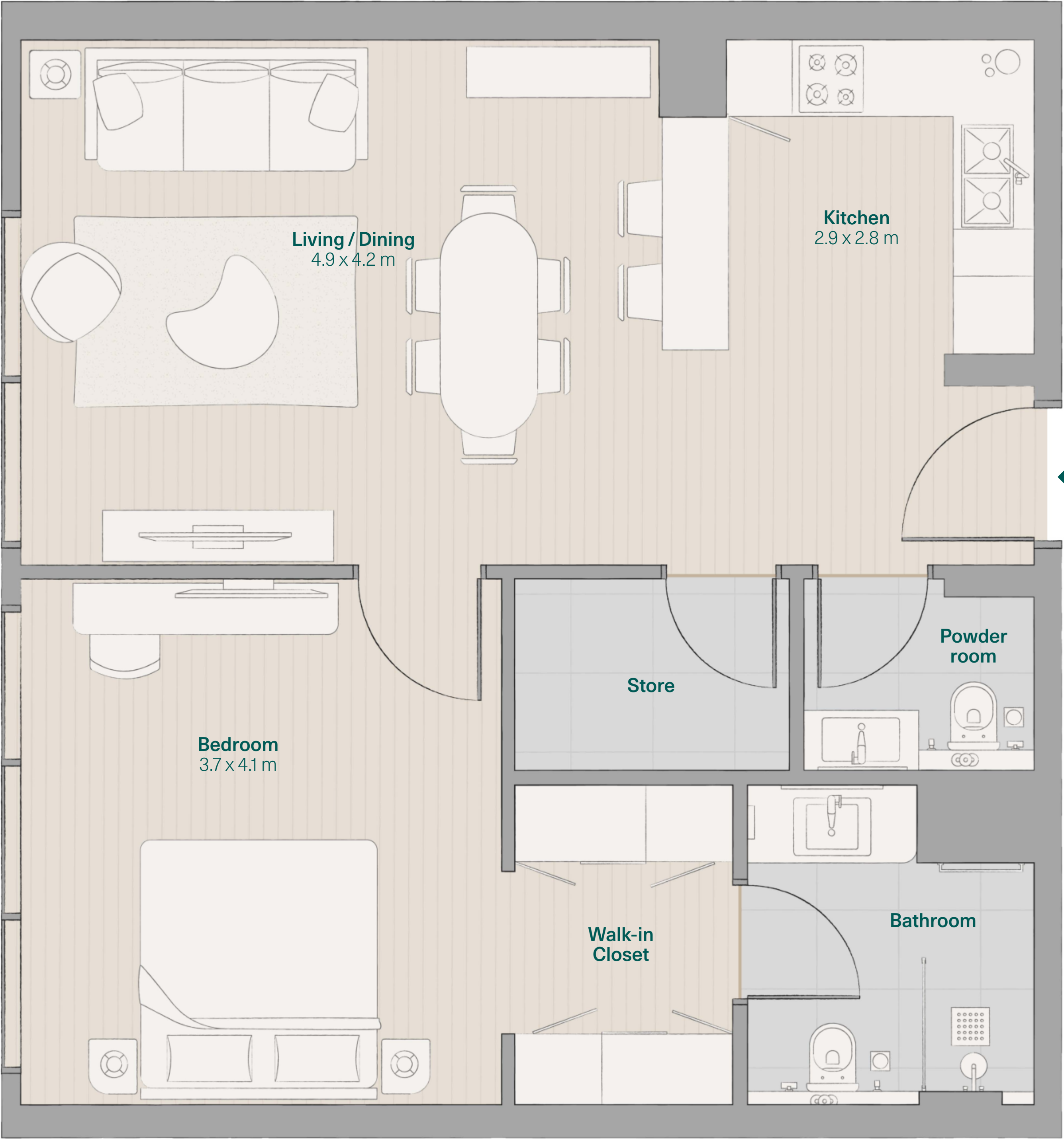

1 Bedroom (1B)

Internal Area
751 ft² (69.8 m²)

Total Area
751 ft² (69.8 m²)

All information in the layout depicts the current status of the project but may be subject to change once final approval from the authorities is obtained. Drawings are an artistic impression for marketing purposes and are not to scale. The size, shape and position of windows, doors, ducts, columns, terraces and balconies are subject to change during final coordination. The furniture is to indicate the space available and the likely position of electrical points. It is not part of the standard fixtures.

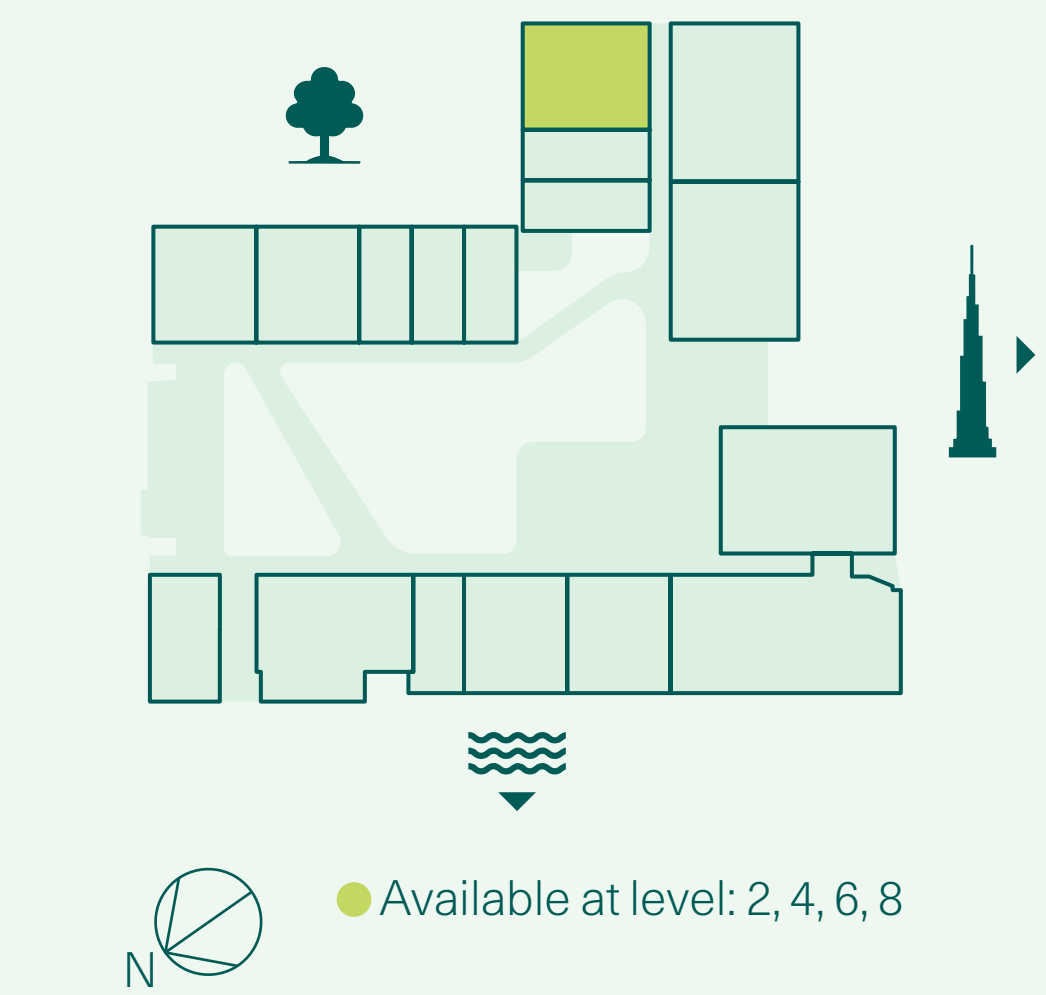

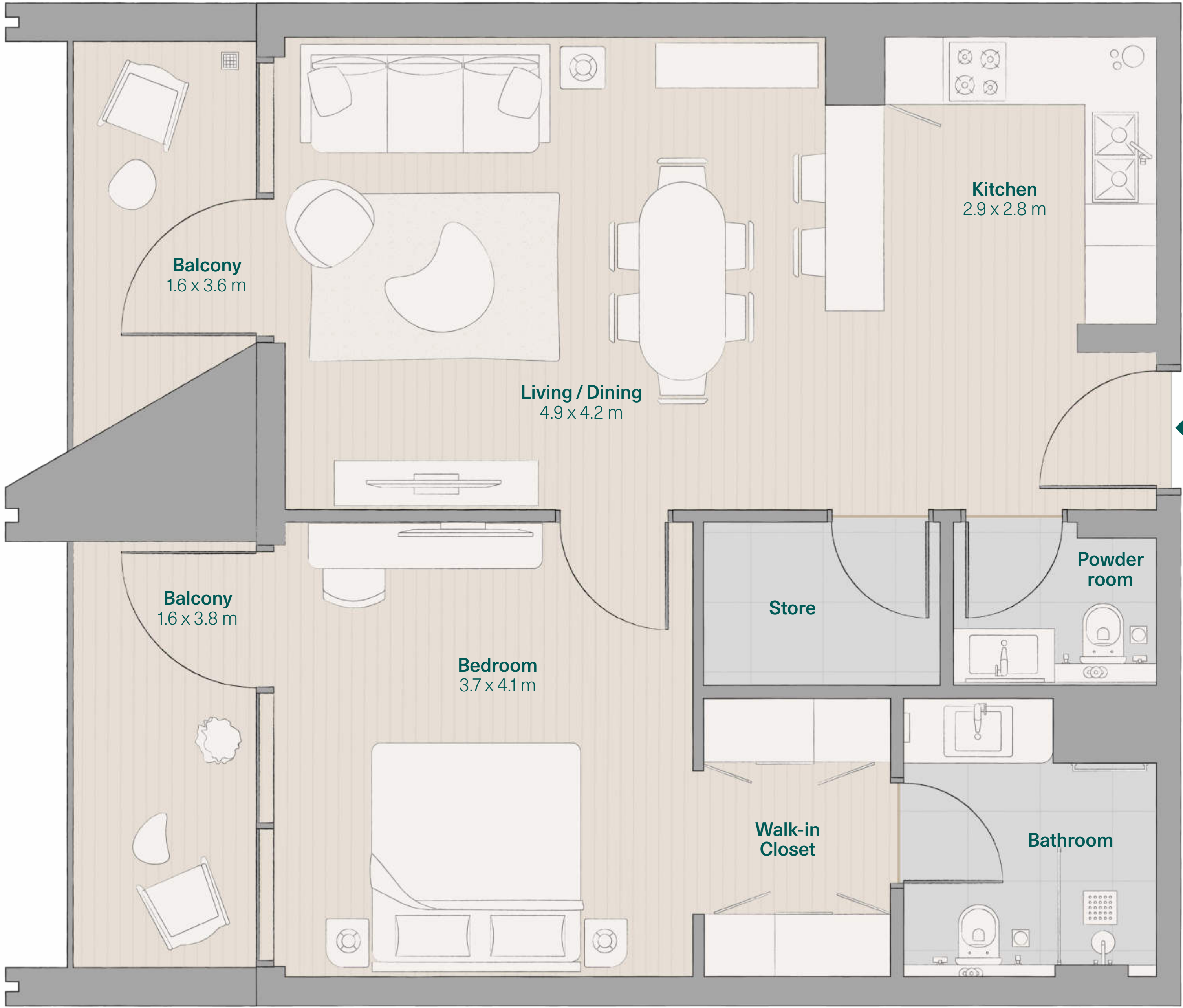

1 Bedroom (1E)

Internal Area
751 ft² (69.8 m²)

External Area
120 ft² (11.1 m²)

Total Area
871 ft² (80.9 m²)

All information in the layout depicts the current status of the project but may be subject to change once final approval from the authorities is obtained. Drawings are an artistic impression for marketing purposes and are not to scale. The size, shape and position of windows, doors, ducts, columns, terraces and balconies are subject to change during final coordination. The furniture is to indicate the space available and the likely position of electrical points. It is not part of the standard fixtures.



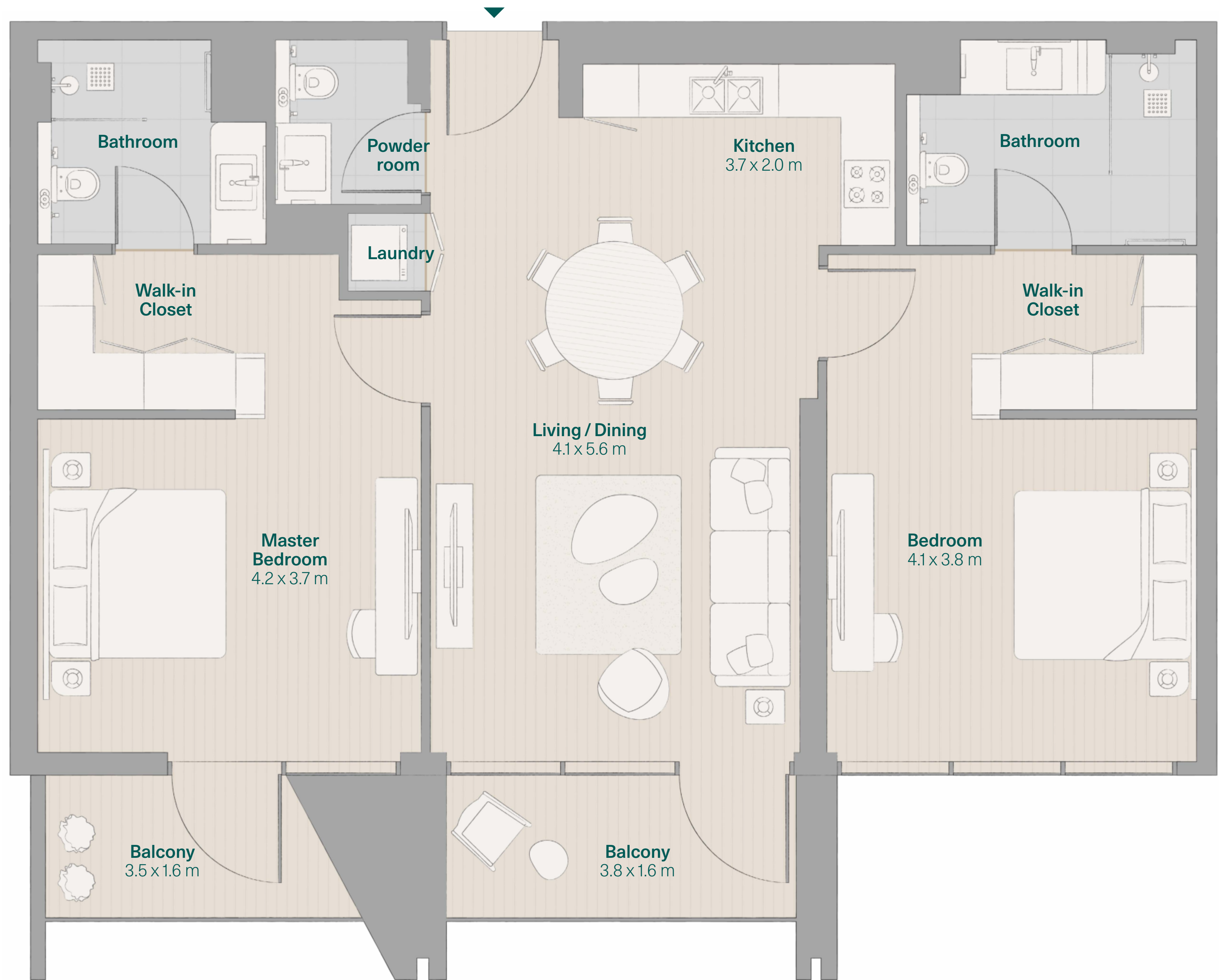

2 Bedrooms (2A)

Internal Area
from 1,110 ft² (103.1 m²)
to 1,111 ft² (103.2 m²)

External Area
from 104 ft² (9.7 m²)
to 121 ft² (11.3 m²)

Total Area
from 1,214 ft² (112.8 m²)
to 1,232 ft² (114.5 m²)

All information in the layout depicts the current status of the project but may be subject to change once final approval from the authorities is obtained. Drawings are an artistic impression for marketing purposes and are not to scale. The size, shape and position of windows, doors, ducts, columns, terraces and balconies are subject to change during final coordination. The furniture is to indicate the space available and the likely position of electrical points. It is not part of the standard fixtures.

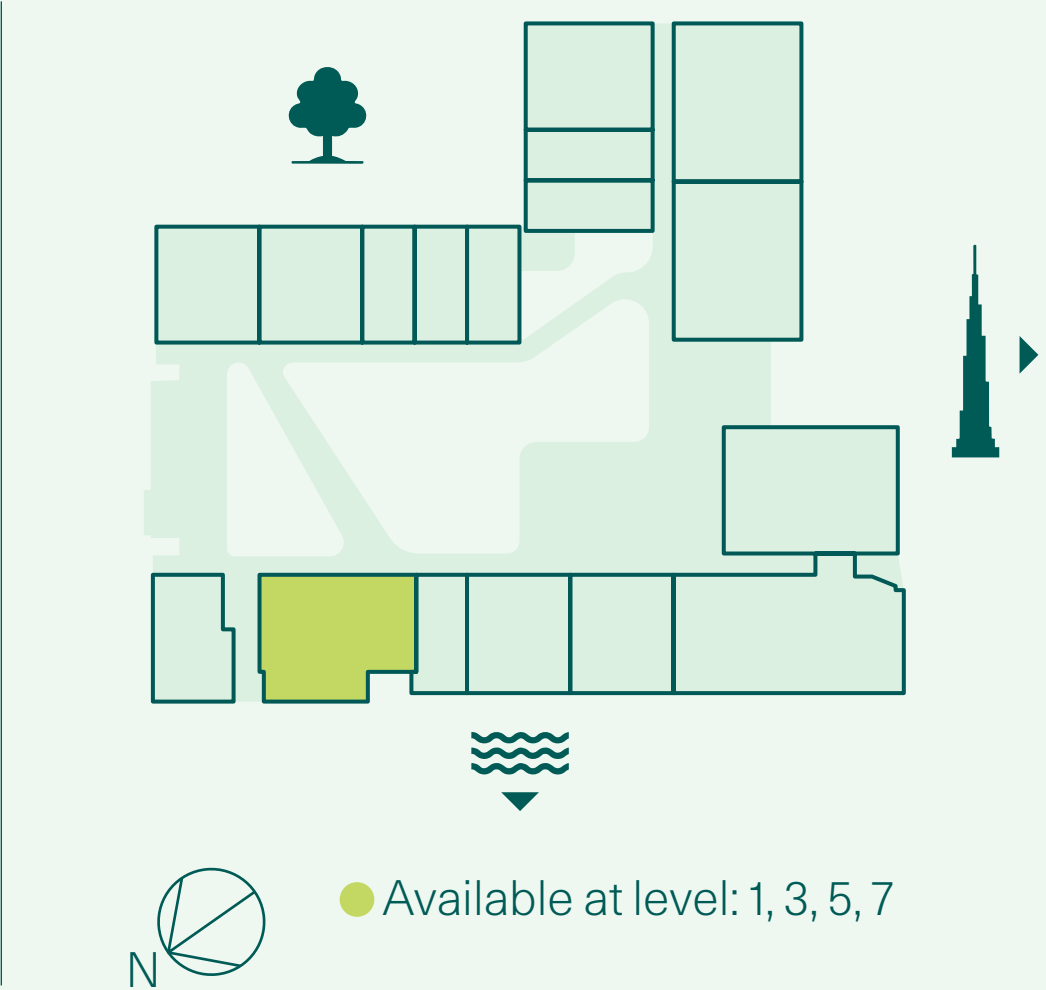

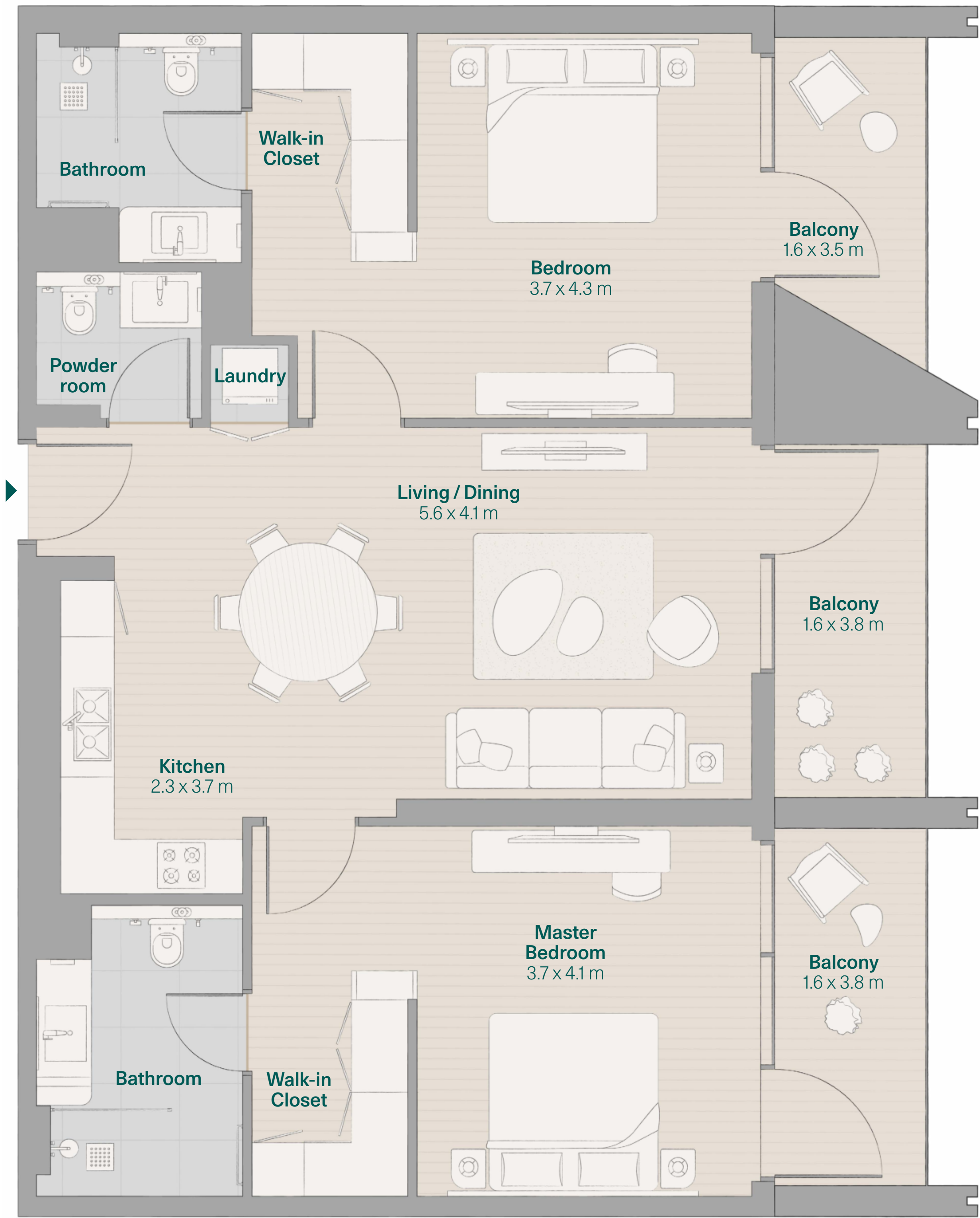

2 Bedrooms (2D)

Internal Area
from 1,117 ft² (103.8 m²)
to 1,119 ft² (103.9 m²)

External Area
from 171 ft² (15.9 m²)
to 185 ft² (17.2 m²)

Total Area
from 1,289 ft² (119.7 m²)
to 1,304 ft² (121.1 m²)

All information in the layout depicts the current status of the project but may be subject to change once final approval from the authorities is obtained.
Drawings are an artistic impression for marketing purposes and are not to scale.
The size, shape and position of windows, doors, ducts, columns, terraces and balconies are subject to change during final coordination.
The furniture is to indicate the space available and the likely position of electrical points. It is not part of the standard fixtures.

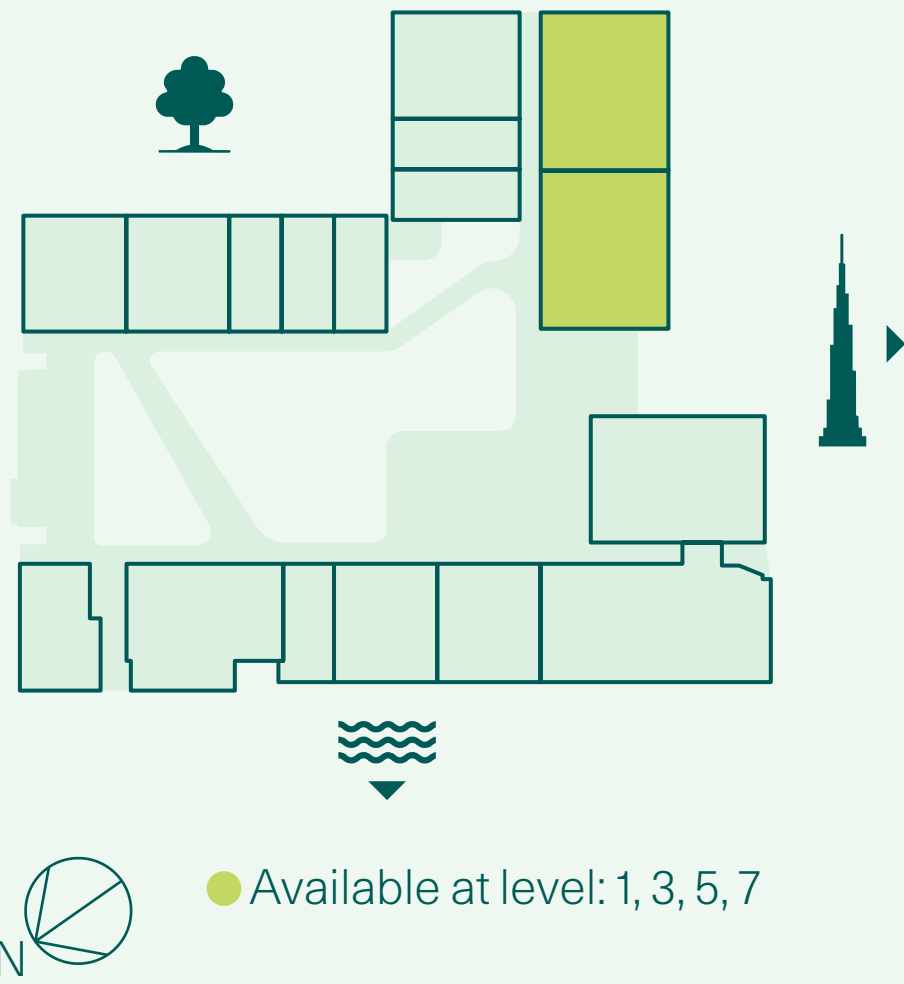

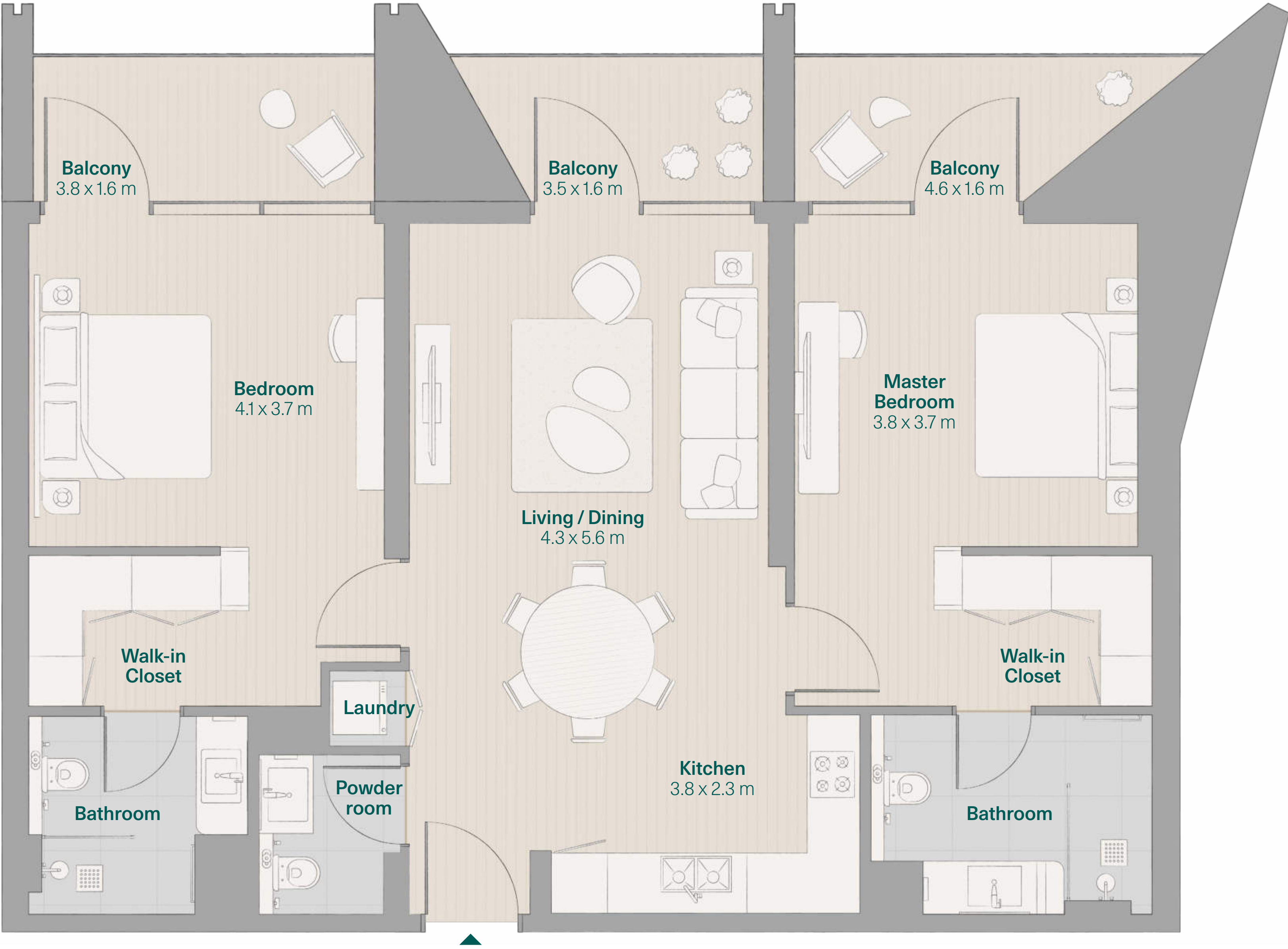

2 Bedrooms (2E)

Internal Area
from 1,114 ft² (103.5 m²)
to 1,116 ft² (103.7 m²)

External Area
from 167 ft² (15.5 m²)
to 186 ft² (17.2 m²)

Total Area
from 1,282 ft² (119.0 m²)
to 1,302 ft² (120.9 m²)

All information in the layout depicts the current status of the project but may be subject to change once final approval from the authorities is obtained. Drawings are an artistic impression for marketing purposes and are not to scale. The size, shape and position of windows, doors, ducts, columns, terraces and balconies are subject to change during final coordination. The furniture is to indicate the space available and the likely position of electrical points. It is not part of the standard fixtures.

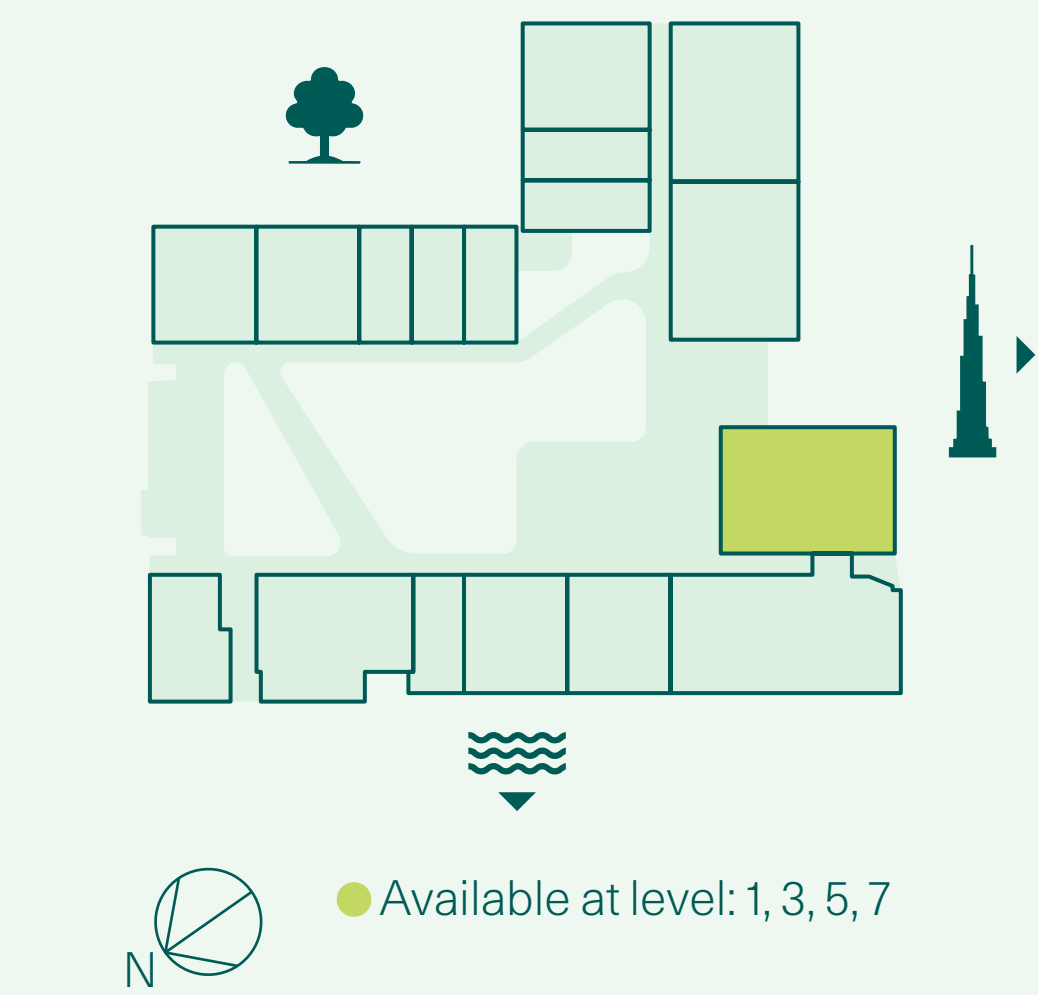

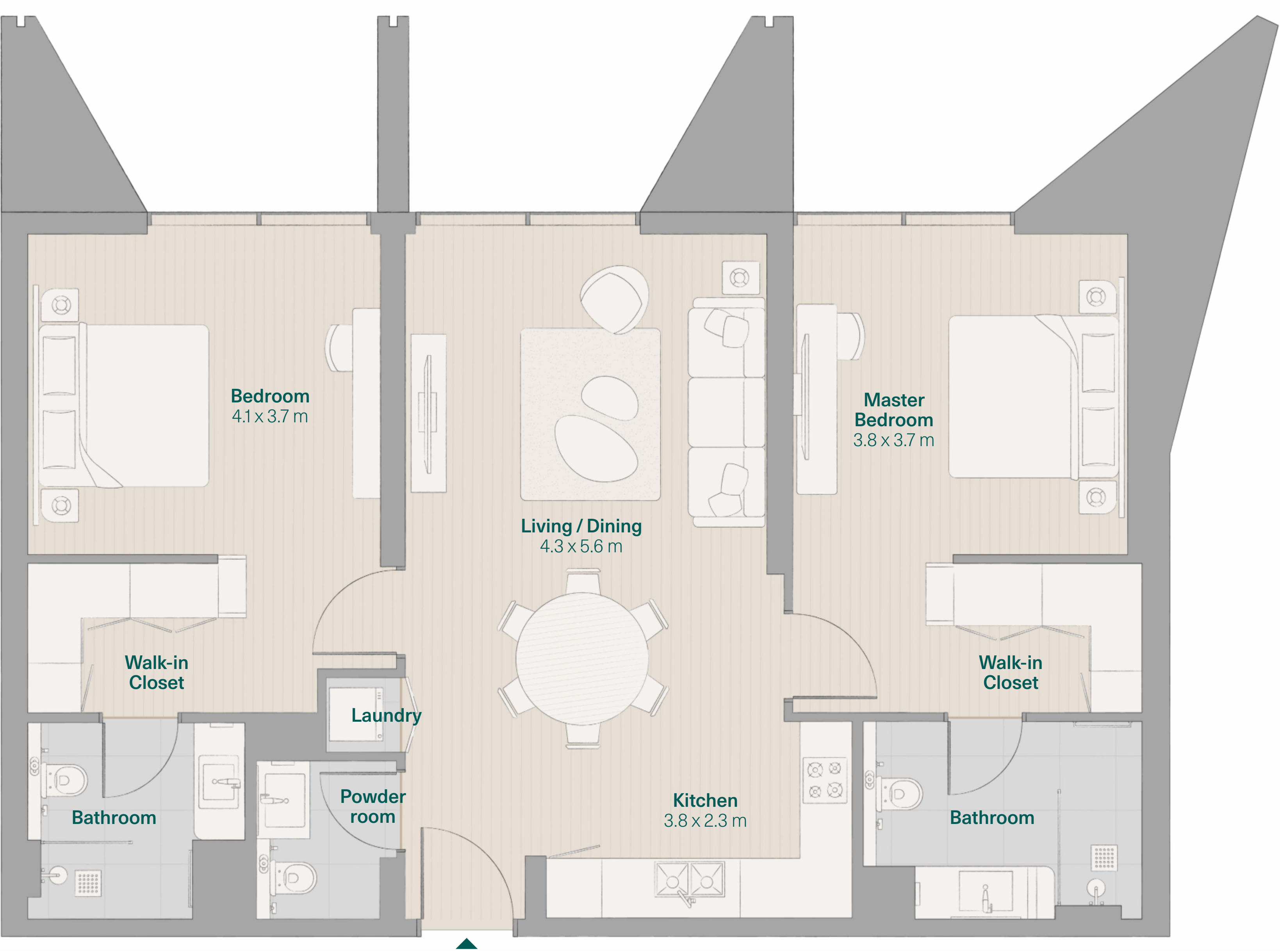

2 Bedrooms (2F)

Internal Area
from 1,115 ft² (103.6 m²)
to 1,116 ft² (103.7 m²)

Total Area
from 1,115 ft² (103.6 m²)
to 1,116 ft² (103.7 m²)

All information in the layout depicts the current status of the project but may be subject to change once final approval from the authorities is obtained. Drawings are an artistic impression for marketing purposes and are not to scale. The size, shape and position of windows, doors, ducts, columns, terraces and balconies are subject to change during final coordination. The furniture is to indicate the space available and the likely position of electrical points. It is not part of the standard fixtures.

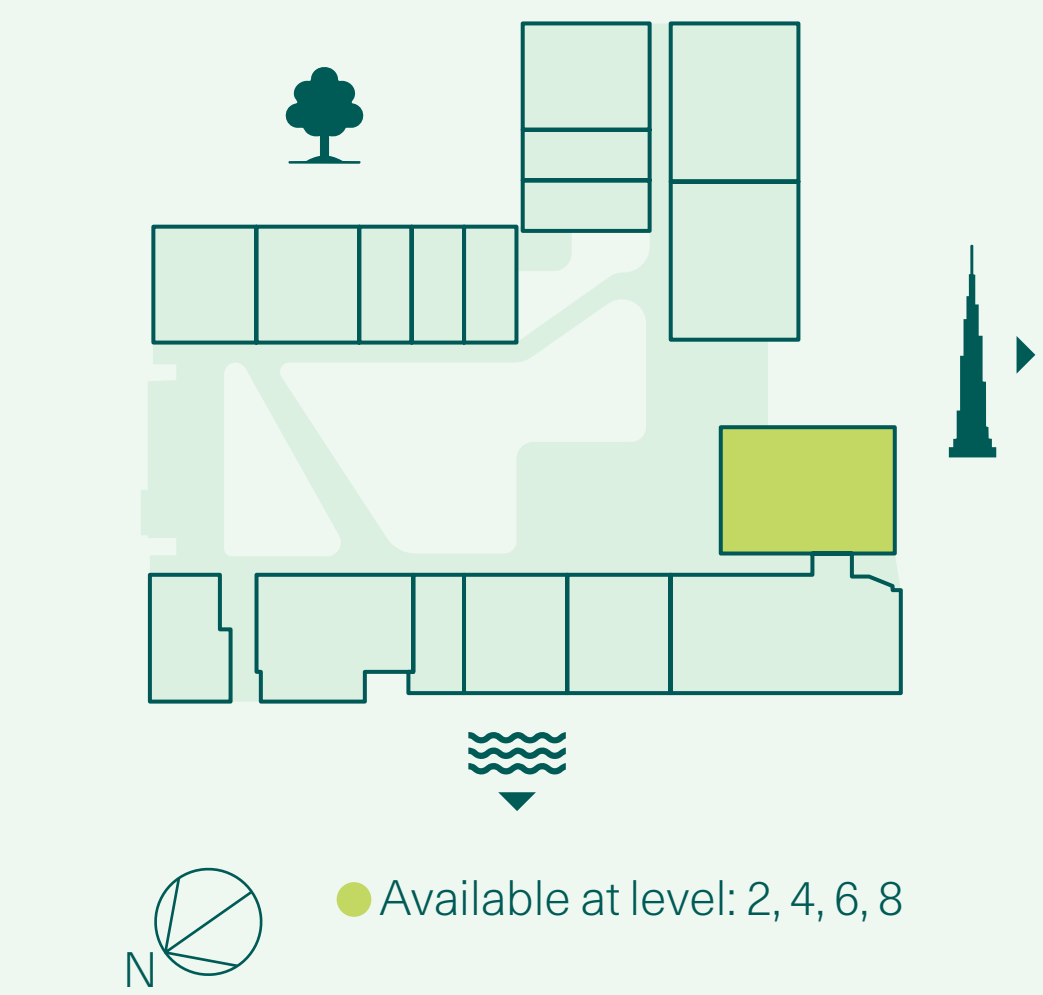



housebook Real Estate Company
since 2012 in the UAE

+971 (4) 412-5007

Affiliate managers

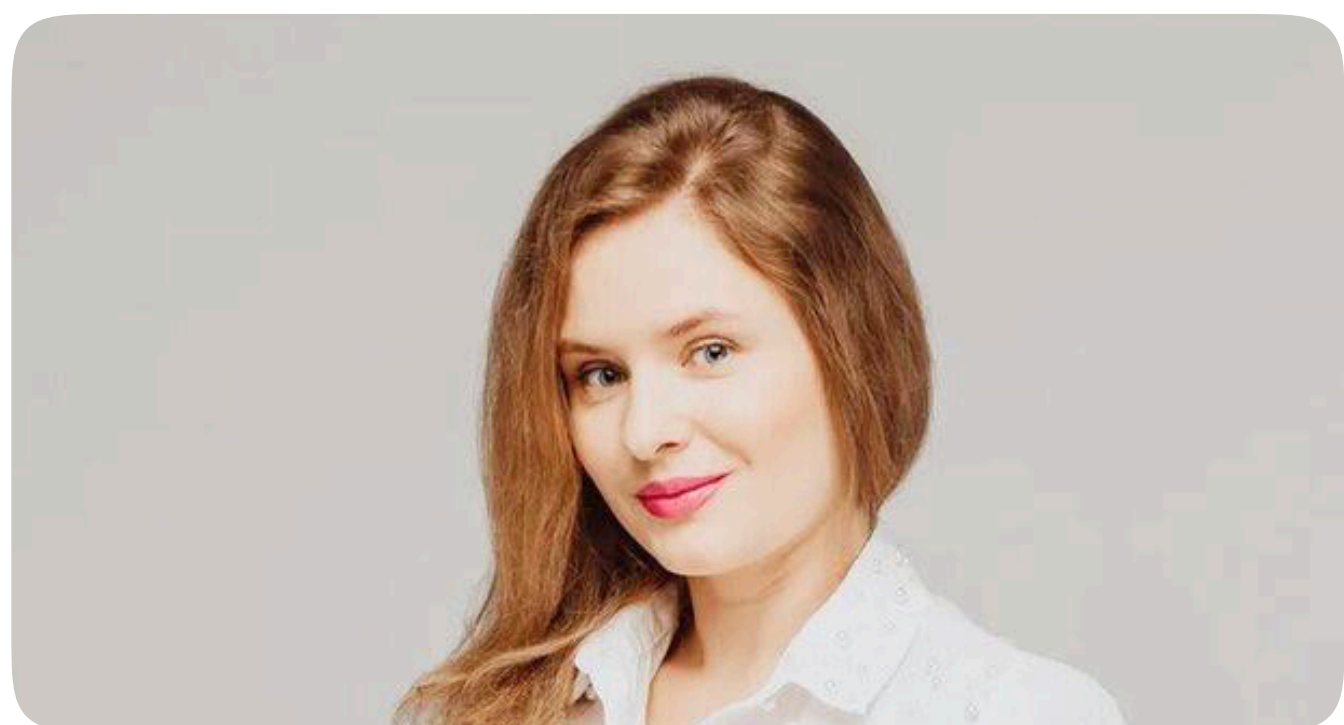

Alevtina Kapustina



Svetlana Guseva

Office

Housebook Real Estate LCC

Dubai Marina, office 2502-01, Dubai, UAE

Company license: 1128098

ae.housebook.deals

partner@housebook.ae

